ERSKINE COLLEGE & SEMINARY LIBRARY
97000912

VAULT

Erskine College
LIBRARY

SIGILLUM COLLEGII ERSKINIENSIS
SCIENTIA CUM MORIBUS CONJUNCTA
1839

DUE WEST
South Carolina
29639

VAULT

REF
LD
7251
.W6
A8
1928

The Arrow (Woman's
College)

[redacted]

Ex
Libris

F. Stanson

The Arrow

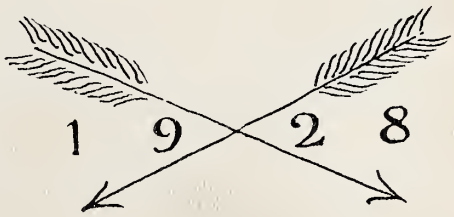

VOLUME VI

PUBLISHED BY THE SENIOR CLASS OF THE

WOMAN'S COLLEGE *of* DUE WEST

DUE WEST, SOUTH CAROLINA

THE MANILA GALLEON

From the painting by John P. Benson is reproduced on the opposite page by permission of The Country Life

McCain Library
Erskine College
Due West, SC 29639

Dedication

To you who in our years of sailing have been to us friend, helper, and a true chief captain this volume of the Arrow is affectionately dedicated

. Mrs. J. S. Moffatt .

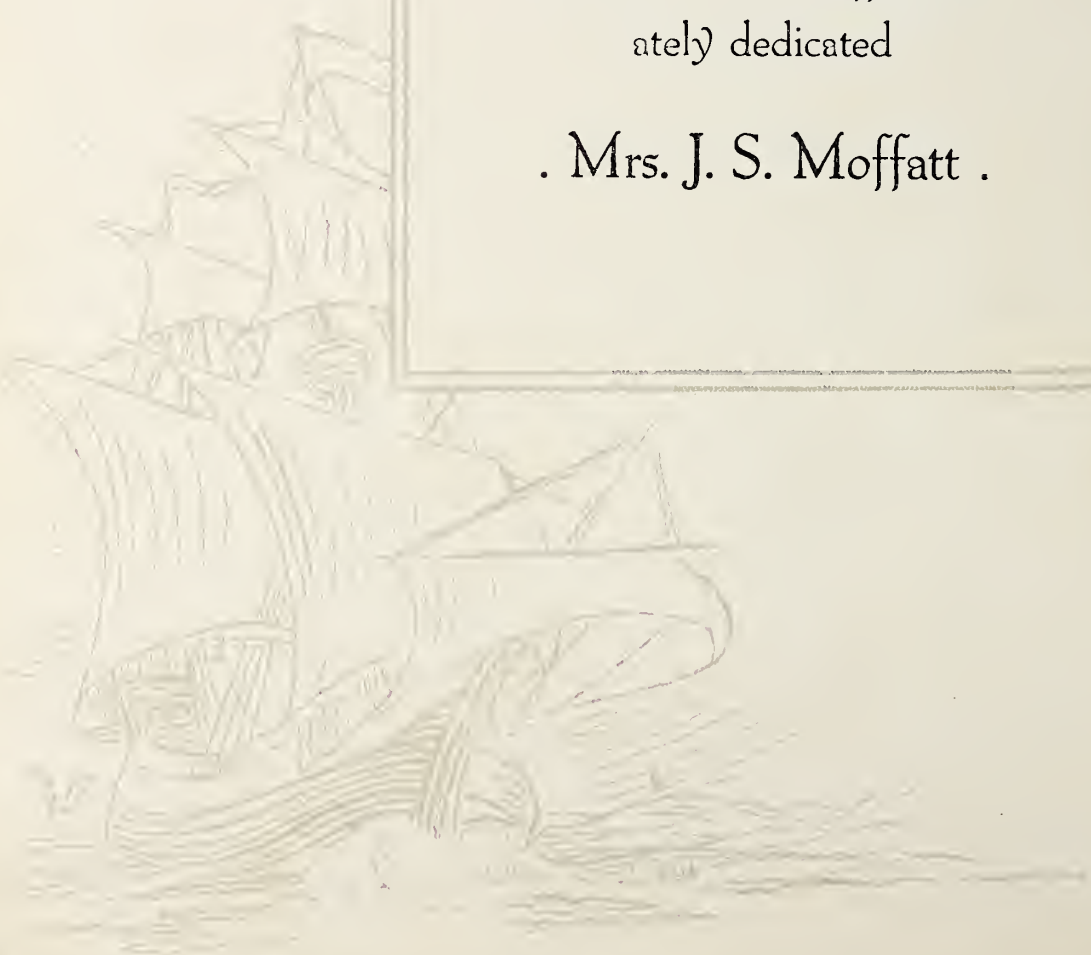

Foreword

O'ER the sea of college life we have sailed and our ships have come to anchor. May this volume of the Arrow serve as the Treasure Ship of our happy journey and ever hold for us the pleasant and precious memories of our college life.

Contents

Log One
THE COLLEGE

Log Two
THE CLASS

Log Three
ORGANIZATIONS

Log Four
FEATURES

A Wish

Thou, too, sail on,
O ship of college days;
Sail on, oh Arrow,
O'er life's many ways.

Be a Memory-Vessel,
Filled with all that last;
With the precious cargo
Of our happy pasts.

Find harbor, anchor
In hearts for aye,
Of classmates who sail
For new ports today.

THE EDITOR.

Log One: The College

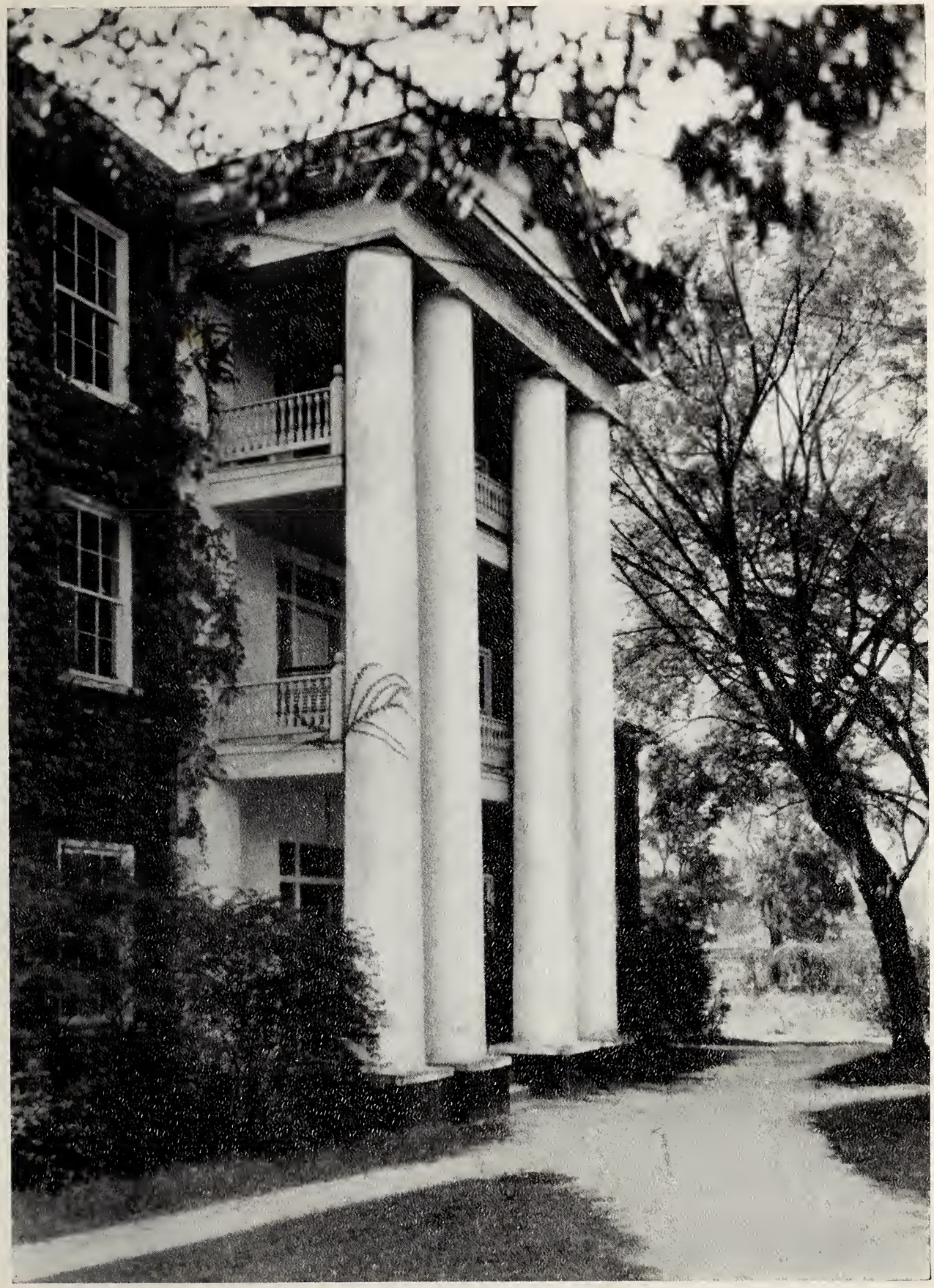

"In the Monarch Thoughts Dominion
It stood there."

When "the maidens came, they talked,
They sang, they read."

"But memory greets with reverential kiss
No spot in its circuit sweet as this."

"The Modest Temple of Wisdom."

"Where smiling spring its earliest visit paid."

"A pillar'd shade,
High overarched and echoing walks between."

"Trees that look at God all day
And lift their leafy arms to pray."

"Beside the massive gateway built up in years gone by."

DR. R. L. ROBINSON
PRESIDENT

Faculty

A. Louise Agnew

Dean and Associate Professor of Chemistry

B.A., Woman's College of Due West; M.A., Columbia University.

John Irenaeus McCain

Professor of English

B.A., Erskine College; Ph.D., Princeton; Litt-D., University of South Carolina; LL.D., Presbyterian College.

Elizabeth Bentley

Associate Professor of English

B.A., Boston University; M.A., Columbia University.

Ebenezer Bogues Kennedy

Professor of Modern Languages

B.A., Erskine College; M.A., Yale; D.D., Erskine College.

Gladys Calkins

Associate Professor of Modern Languages

B.A., M.A., College of William and Mary.

Louis Caldwell Galloway

Professor of History and Economics

B.A., Erskine Colege; Graduate Student University of Chicago; Graduate Student, Columbia University.

Priscilla Ketchin

Associate Professor of History and Sociolcgy

B.A., Winthrop College; M.A., Columbia University.

Faculty

Edgar E. Strong

Professor of Biology

B.A. Erskine College; M.A., Erskine College; Graduate Student, Columbia University.

Mrs. Jennie Grier Moffatt

Associate Professor of Education and Latin

B.A., Woman's College of Due West; M.A., Erskine College.

Grace Crenshaw

Associate Professor of Mathematics and Physics

B.A., Emory and Henry; M.A., University of Virginia.

Mary Carter Scott

Professor of Music

Mary Baldwin Seminary; Cincinnati Conservatory of Music; Pupil in Piano of Karel Bondam; Piano Normal Course with Mrs. Addye Yeargen at Winston-Salem Civic Summer Master School of Music.

Clara De Vane

Professor of Music

Flora McDonald College; Pupil in Piano of Moseckowski, Paris; New York School of Applied Music; Proter Pianoforte School, Boston.

Leslie Lee Lacy

Professor of Vocal Music

Sullins College; Cincinnati Conservatory; Peabody Conservatory, Baltimore; Chicago Musical College; Pupil of Herbert Witherspoon in Voice; Pupil of Albert Berne, Cincinnati.

Charlotte de Volt

Professor of Violin

Graduate Longy School, Boston; Pupil C. M. Loeffler, Boston; Pupil of Leopold Auer, New York.

Faculty

CLARE HEUSER
Professor of Home Economics
B.S. and M.A., Columbia University.

MARGARET SPENCER
Instructor in Bible and Psychology
B.A., Woman's College of Due West; M.A. New York University.

ELIZABETH NICKLES
Professor of Physical Education
B.A., Woman's College of Due West; Emerson School of Expression; Graduate Student, Columbia University.

MILDRED HATCHER
Assistant Director of Physical Education
B.A., Woman's College of Due West.

ELLA MARSHALL
Supervisor of Music Practice
B.A., Millersburg College, Ky.

MRS. JENNIE EDWARDS BONNER
Librarian
B.A., Woman's College of Due West.

CALLIE M. CRAIG
Hostess
B.A., Woman's College of Due West.

MRS. W. R. HUNTER
Supervisor of Dining Room

Reorganization

IN December, 1927, a joint meeting of the Educational Commission of the Associate Reformed Presbyterian Synod, the Board of Trustees of Erskine College and the Board of Trustees of the Woman's College of Due West was held at Charlotte, N. C. It was recommended by the Commission and unanimously adopted by the respective Boards that Erskine College, Erskine Theological Seminary and the Woman's College be co-ordinated under the title of Erskine College, with equal advantages for both young men and young women.

In accordance with this plan the charter of the old organization, Erskine College, has been amended to include the above co-ordinate units. Each college has its own campus and buildings, its separate student body and institutional life. The work of the two colleges is conducted more or less independently by a common faculty, upon whose recommendation the trustees of Erskine College—the new organization—confers upon the students of both institutions the same degree. Neither preparatory nor graduate departments are maintained by either institution, but the graduates of both are accepted for post-graduate work by the leading colleges and universities.

Erskine College since 1925 has been a member of the Association of Colleges and Secondary Schools of the Southern States.

The Woman's College of Due West is therefore in its relation to Erskine College what is known as co-ordinate institution; and as such enjoys all the advantages afforded by co-ordination with the additional advantage of an independent academic and institutional life.

Alma Mater

Hail to our own Alma Mater,
In the land of palm and pine,
Blue hills and glad sunshine,
With her old and honored charter,
Dated eighteen fifty-nine.

Rah! for Due West Woman's College,
The College we love best,
Wave the garnet and the gray,
Colors that we love for aye.
Rah! for Due West Woman's College,
With loyal daughters blest;
Three rousing cheers give alway
For the Garnet and the Gray.

'Neath these skies of radiant glory,
In the old Palmetto state,
Fortune's star has guided fate.
And we praise in song and story
All our college founders great.

Greet we thus our halls of learning,
President and faculty,
Students all and each trustee,
For to you our hearts are turning
In true love and loyalty.

Log Two: The Classes

SENIOR

McCain Library
Erskine College
Due West, SC 29639

MISS A. LOUISE AGNEW, *Sponsor*
AND
MISS LILA GALLOWAY, *Mascot*

Senior Class

OFFICERS

ETHEL ADAMS . . . . . *President*
ANNIE IRVINE MARION . . . . . *Vice-President*
CLARA MCPHAIL . . . . . *Secretary*
MARY ABRAMS . . . . . *Treasurer*

Mary Elizabeth Abrams

KINARDS, S. C.

Candidate for B.S. Degree

Student Government Association; Athletic Association; Y. W. C. A.; Secretary Amelian Literary Society, '26; Treasurer of Class, '28.

"Time flies on restless pinions, constant never;
Be constant, and thou chargest time forever."

Mary entered our class as a Sophomore. She has proved herself faithful and diligent in work, sincere and loyal in friendship, and altogether sweet and lovely in disposition. No one comes in contact with her without feeling the charm of her personality. She never says an unkind word about anyone. Her motto is, "Say something nice or nothing at all." Mary will do her best wherever she is, and here's luck to her.

Ethel Mae Adams

CLOVER, S. C.

Candidate for A.B. Degree

Student Government Association; Athletic Association; Y. W. C A.; Amelian Literary Society; Treasurer Amelian Literary Society, '26-'27; Statistics, '27-'28; Basketball Team, '26-'27, '27-'28; Manager Basketball Team, '26-'27; Class President, '27-'28; Treasurer Music Lovers Club, '28; Glee Club, '27-'28.

"Of all the good virtues that e'er we know,
Good-naturedness stands in the very front row."

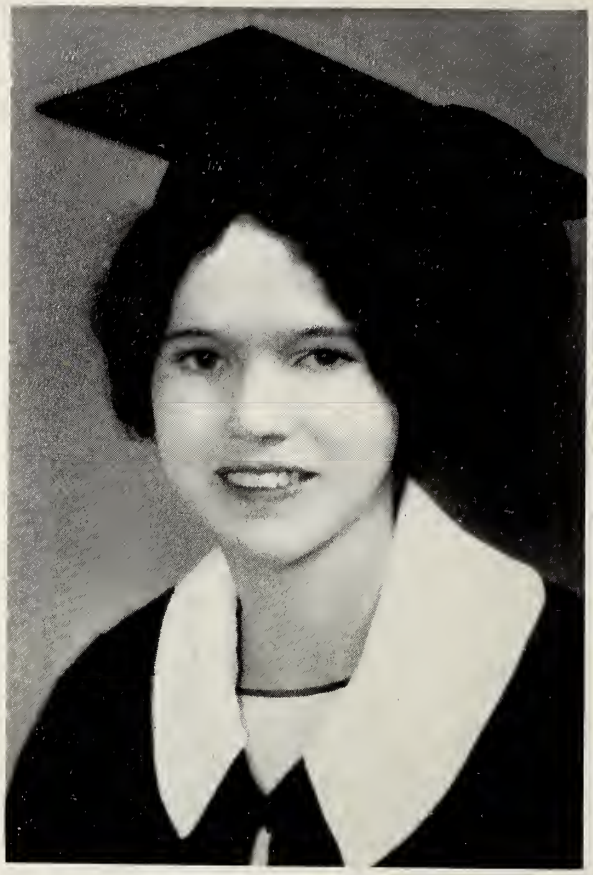

"Red" is one of those very likable girls who makes friends wherever she goes. With all her fun and pep she is still an earnest student and one upon whom everyone depends. Her marked ability and leadership have been shown, for her classmates have given her one of the highest honors: We cannot imagine college life without "Red," voted the friendliest girl at W. C. So here's to our Senior Class president!

Hattie Mae Blakely

ORA, S. C.

Candidate for B.S. Degree

Student Government Association; Athletic Association; Y. W. C. A.; Amelian Literary Society; Basketball Team, '28; Y. W. C. A. Cabinet, '26-'27; House President Robinson Hall, '27-'28; Member Student Council, '27-'28; Honor Club, '28.

"She bore a mind that envy could not but call fair."

It is always interesting to meet a girl of Hattie Mae's type—probably the quietest of the class in words, but loudest in kind deeds. No one would ever wish for a more sincere, honest and faithful friend than she. She is quiet, modest, and lovable. As she goes out into the world, either as a home maker or a school teacher, we are confident that she will make a worthy mark.

Rachel Carolyn Boyce

DADE CITY, FLA.

Candidate for A.B. Degree

Student Government Association; Y. W. C. A; Amelian Literary Society; Athletic Association; Honor Roll, '25, '26; Chief Marshal Commencement, '27; Y. W. C. A. Cabinet, '28; Lat'n Club, '25; Secretary and Treasurer of Class, '25; Arrow Staff, '28; Senior Honor Club, '28; Student Assistant in Chemistry, '28.

"The world shall listen then as I am listening now."

We are sure that if Carolyn continues in her habit of concentration in all she does, in her aptness to accomplish the end in view, in her firm desire to reach always a set goal, then the world will have reason to listen to her some day. We are justly proud of her who has been at the top of our class. May your present willingness to serve others be carried out into the great world.

Margaret Elizabeth Campbell

TIRZAH, S. C.

Candidate for B.S. Degree

Student Government Association; Athletic Association; Y. W. C. A.; Amelian Literary Society; Y. W. C. A. Cabinet; President Athletic Association, '26-'27; Basketball Team, '25, '26, '27, '28; Captain Basketball Team, '27-'28; President Class, '25-'26; Student Council, '27-'28; President Amelian Literary Society, '28; Pictorial Editor Arrow, '27-'28.

"A smile is the trademark of a happy soul."

The gods have blessed few as they have this black-haired, laughing girl. A dynamic force for good, a strong will, sincerity and loyalty have combined to make her one who has a mind to conceive, a heart to resolve and a hand to execute.

"Best friend in all the world,
Most jolly, kind, and true,
For ages we'll remember,
'Cause to know you is to love you."

Rosabell Carter

UNION, S. C.

Candidate for A.B. Degree

Student Government Association; Athletic Association; Y. W. C. A.; Castalian Literary Society; Secretary Castalian Society, '27; Castalian Celebration, '27; Basketball Team, '26, '27, '28; Dramatics Club, '26, '27, '28.

"The only way to have a friend is to be one."

Surely this must be Rosabell's motto. It seems that she's always living up to it, anyway. If gaining knowledge is the chief aim of college, Rosabell has been a great success, for she has applied herself well and is a good student. We do not mean that she is "book-wormish," for she takes part in athletics and is an all-round good sport. Be as you have been, and all will be well.

Grace Chay

PYENG-YANG, KOREA

Candidate for B.S. Degree

Student Government Association; Athletic Association; Y. W. C. A.; Amelian Literary Society.

"They love her most who know her best."

There was quite a sensation in school when the little Korean came among us. Soon her merry, friendly ways won a warm place in our hearts. Grace possesses a daring sense of humor, loyal to the very last, generous and studious, too, yet interested in all the world around her. She is indeed ambitious, has ideas and ideals all her own. We wish her godspeed in executing them.

Alice Cheatham

ABBEVILLE, S. C.

Candidate for A.B. Degree

Student Government Association; Athletic Association; Y. W. C. A.; Castalian Literary Society.

"Blessed with that charm, the certainty to please."

After completing her Freshman year at Winthrop, Alice came into our class, a small girl, yet not lacking in dignity and courage. She is not afraid to show everyone where she stands on any question. Businesslike, interesting, studious, witty, and intermittently serious are all adjectives that describe Alice. Practical in thought and straightforward in purpose, ever faithful to her books, even more so to her friends, we believe Alice has full equipment to reach whatever things she may strive for in life.

Mamie Margaret Coker

EASLEY, S. C.

Candidate for B.S. Degree

Student Government Association; Athletic Association; Y. W. C. A.; Castalian Literary Society.

"Mine honor is my life, both grown in one,
Take honor from me, and my life is done."

Mamie joined us in the fall of '27 from the University of South Carolina, and since that day she has proven herself a very diligent student. Her quiet, modest manners appeal to all. She has self-assurance in attacking any problem, and has self-confidence based on her success in certain directions. Mamie has brains, too, and coupled with a degree of determination we feel sure she will do things of which our class will be proud.

Runette Crowther

ANTREVILLE, S. C.

Candidate for B S. Degree

Student Government Association; Athletic Association; Y. W. C. A.; Amelian Literary Society; Music Lovers Club, '27-'28.

"Music fills the air, and love the soul."

In Runette we find the appreciation of all that is beautiful and true. She is fond of music and interprets it with her whole self. Her disposition is in keeping with her music. In the truest sense, Runette has been one of us, and although she is not known by all, she is loved by those who have discovered her.

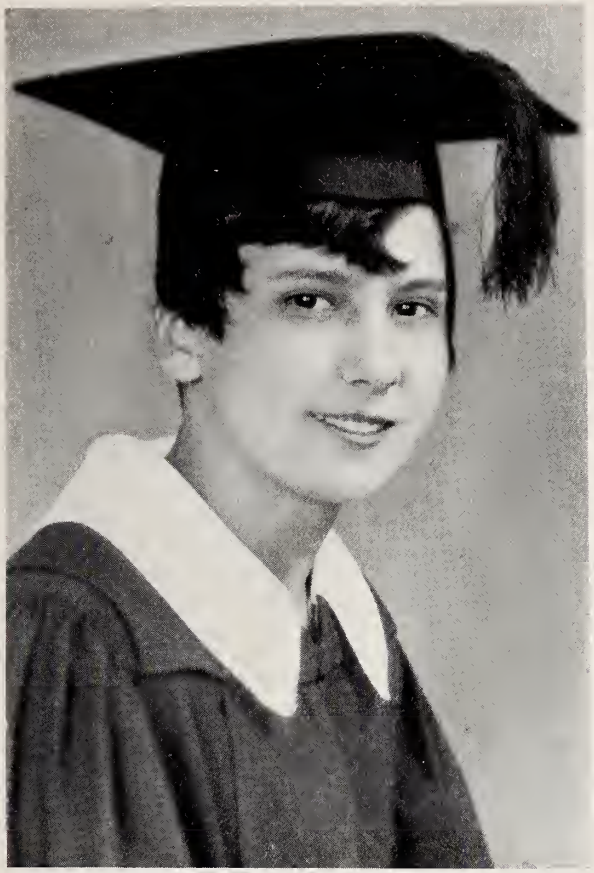

Susie Boyd Dawson

LOUISVILLE, GA.

Candidate for B.S. Degree

Student Government Association; Athletic Association; Y. W. C. A.; President Castalian Literary Society, '28; Basketball Team, '27, '28; Basketball Captain, '27; Manager Basketball Team, '28; W. C. Cheer Leader, '28.

"As merry as the day is long."

It was hard for our Freshmen this year to understand how such an "adorable little thing as Susie" could be a Senior. Although she has not the look of a Senior, Susie has every other qualification. She can do almost anything from playing basketball to working Math—somehow she manages everything well—even Jimmie.

Grace Neville DuVernet

GREENVILLE, S. C.

Candidate for A.B. Degree

Student Government Association; Y. W. C. A.; Amelian Literary Society; Athletic Association; President Class, '25; Honor Roll, '26; Secretary Music Lovers Club, '27; Orchestra, '26, '27, '28; Secretary Student Body, '27; Secretary and Treasurer Orchestra, '28; President Student Government Association, '28; President Student Council, '28; President College Council, '28; Literary Editor Annual, '28; Honor Club, '28.

"For others say thou dost deserve,
And I believe it better than reportingly."

There is no more universally admired and generally liked girl on the campus than Grace, as is attested by the many important offices she has held. Whenever something requiring a vast capacity for persistent effort is to be carried out, then Grace is the "efficiency expert" for the job. In friendship true, in interests many, in books studious, in temperament cheerful, and always a good sport, such is Grace! Then here's to you, and we know that in life as in college, you will be at the top of the ladder of success.

Sarah Margaret Evatt

LIBERTY, S. C.

Candidate for B.S. Degree

Student Government Association; Athletic Association; Y. W. C. A ; Amelian Literary Society; Vice-President of Class, '27; Student Assistant in Chemistry; Member of the French Club, '25.

"She does her tasks from day to day,
And does whatever comes her way."

Sarah is a charter member of the Senior Class. Some folks talk a great deal and mean little, others talk little and mean a great deal. The latter suits Sarah. Her heart is true, and fortunate indeed are those whom she calls "friend," for she never shirks an opportunity to render service to them. "When hearts are true, few words will do." What more could be asked of such a small person?

Margaret Martha Henry

RODMAN, S. C.

Candidate for A.B. Degree

Student Government Association; Athletic Association; Y. W. C A.; President Castalian Literary Society, '27; Secretary Castalian Literary Society, '26-'27; Member Student Council, '25-'26; Basketball, '24-'25; Honor Roll, '25, '26; Commencement Marshal, '25, '26, '27; Marshal to Society Celebration, '26, '27; Historic Girl, '26-'27; Dramatic Club, '26, '27; Senior Honor Club, '28; Assistant Editor-in-Chief Arrow, '26-'27; Editor-in-Chief Arrow, '27-'28.

"A friend in work, in play, in sorrow,
The same yesterday, today, and tomorrow."

Margaret, with all her intellect, charm, and genuineness, towers head and shoulders above the common student. For she has done big things with her talents and the years have only to prove the greatness of her. Broad-minded, far-seeing, and studious is Margaret, with a keen sense of the values of life. Her expressive face and dreamy brown eyes bespeak at once her high ideals in scholarship and lofty purpose in life.

Carolyn Jones

TROY, ALA.

Candidate for B.S. Degree

Student Government Association; Athletic Association; Y. W. C. A.; President Class, '27; Auditor Music Lovers Club, '27; Tennis Doubles, '26, '27, '28; Amelian Society; Orchestra, '26, '27, '28; Marshal, '25, '27; W. C. Editor *Mirror*, '27; Arrow Staff, '28.

"She mixes reason with pleasure and wisdom with mirth."

Approach Carolyn on almost any subject and you will find an intelligent conversationalist. She is well-read, and unusually clever along many lines. She is broad-minded and unhindered by petty conventions. Her sincerity and fearless frankness are admirable. Her executive ability was shown when she guided us safely through '25-'26. She is a champion tennis player. Above all she is a wonderful pal and one whose friendship we prize.

Annie Irvine Marion

CHARLOTTE, N. C.

Candidate for A.B. Degree

Student Government Association; Athletic Association; Y. W. C. A.; Vice-President of Student Government Association, '27-'28; Amelian Literary Society; Member of Student Council, '27-'28; Member of College Council, '27-'28; Member Y. W. C. A. Cabinet, '27-'28; Basketball, '25, '26, '27, '28; Tennis, '25, '26, '27, '28; Championship, '26-'27; W. C. Cheer Leader, '27-'28; Vice-President Class, '28; Music Lovers Club, '28; Orchestra, '26, '27, '28; Secretary Class, '27; Editor W. C. page of *Mirror*, '27; Art Editor Arrow, '28.

"To those who know thee not no words can paint,
And those who know thee all know words are faint."

Words will at best produce but a dim, inadequate vision of the real Annie Irvine. She has entered into and succeeded in every phase of college activity. She is altogether an embodiment of the aims and ambition of the college. Her versatility is far-spread, and her accomplishments are varied. She will surely "set the world on fire some day."

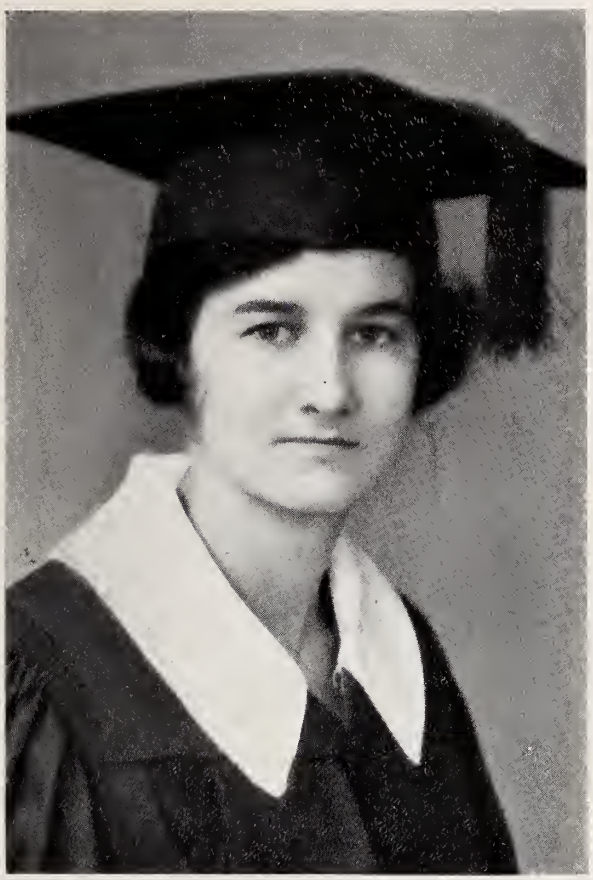

Clara Louise McPhail

IVA, S. C.

Candidate for A.B. Degree

Student Government Association; Athletic Association; Y. W. C. A.; Dramatic Club; Secretary of Class, '27-'28; Ame'ian Literary Society.

"A rare compound of humor, oddity, and fun,
Who relished a joke and rejoiced in a pun."

Clara is truly individualistic in all her thoughts, ways, and actions. Her mind is ever contriving something entirely original. Clara's unusual wit and humor are famous on the campus, for no matter how downhearted and discouraged you are she can evoke a laugh by her original expressions and remarkable choice of words. She is one of those girls who is vitally interested in her courses, as is testified by her pursuit of Psychology and History, though at times they are a source of much worry to her.

Helen Montgomery Patterson

NINETY-SIX, S. C.

Candidate for A.B. Degree

Student Government Association; Athletic Association; Y. W. C. A.; President Amelian Literary Society, '28; Amelian Marshal, '26; Y. W. C. A. Secretary, '27; Basketball Team, '26, '28; Cheer Leader, '27, '28; Orchestra Marshal, '27, '28; Advertising Manager Arrow, '28.

"The friendly grasp, the honest gaze,
The voice that means the things it says."

Just put a pair of marvelous deep blue eyes into a very charming face with a bewitching smile, and surround it all with light curly hair, and you have the outward appearance of our Helen. But besides this charming face we find all the winning smiles she gives, all the trueness of her logic, all the depth of her feelings, all the strength of her loyalty. We cannot leave out her little tomboy ways and her precious red skirt. But above all, there is the great lovableness of her! Here's to the charmer of hearts!

Lois Moffatt Pressly

CHESTER, S. C.

Candidate for A.B. Degree

Student Government Association; Athletic Association; Y. W. C. A.; Castalian Literary Society; Basketball Team, '23-'25; French Club, '22-'23; Glee Club, '23-'24.

"A lady with a lamp shall stand
In the great history of the land.
A noble type of good
Heroic womanhood."

The sweetest of voices and gentlest of manners, the kindest of hearts, in fact all the attributes one could expect in a "perfect woman, nobly planned," go to make up Lois. With her gay laughter and her sunny disposition, she long ago captivated all hearts. Because of the brilliant mind we know she possesses and the many splendid ideas she holds in her curly-haired head we are expecting immense things of her in the years to come.

Flora Burns Reid

RICHBURG, S. C.

Candidate for A.B. Degree

Student Government Association; Athletic Association; Y. W. C. A.; President of Class, '25; Basketball Team, '25, '26, '27, '28; Manager Team, '26; Treasurer Y. W. C. A., '26; House President, '27; Treasurer Athletic Association, '27; Treasurer Student Body, '26-'27; Vice-President Castalian Literary Society, '25; Member Student Council, '26; Member College Council, '28; President Y. W. C. A., '28; Honor Club, '28.

"Worth, courage, honor—these indeed
Your sustenance and birthright are."

Clean sportsmanship! To whom are these words more applicable than to Flora? And if you do not believe in her capability and popularity, just glance above at her honors. Flora never failed to do all we expected of her. Her dry wit is a source of great pleasure to all who know her. Best of luck, Flora! For your friendship we thank you and for your personality we love you.

Sara Lyles Ruff

COLUMBIA, S. C.

Candidate for A.B. Degree

Student Government Association; Y. W. C. A.; Athletic Association; President Amelian Literary Society, '28; Vice-President Class, '25; Secretary of Sophomore Class; Cheer Leader, '25; Secretary Amelian Literary Society, '27; Orchestra, '27, '28; Music Lovers Club; Junior Cheer Leader.

"If she will she will, and you may depend on it,
If she won't she won't, and that's the end of it."

There's no half way with Sara. Nor did her fairy godmother use any halfway methods when she bestowed on her the "gifts." She gave her beauty and then she gave her wisdom, too. If, according to Sara's much-beloved Shakespeare, "The world's a stage and all the men and women merely players," we can always know that wherever Sara is, she is playing her part and playing it well.

Myrtle Cleona Scott

SIMPSONVILLE, S. C.

Candidate for B.S. Degree

Student Government Association; Athletic Association; Y. W. C. A.; Amelian Literary Society.

"The noblest mind the best contentment has."

Myrtle can count constancy as one of her chief virtues. She does her work quietly but thoroughly. She has endeared herself to many by her good nature and even temper. Myrtle has always been true to her class, true to her college, and true to the best ideals. She will do her best wherever she is, and here is luck to her.

Johnny Javotta Taylor

FOUNTAIN INN, S. C.

Candidate for A.B. Degree

Student Government Association; Athletic Association; Y. W. C. A.; Amelian Literary Society.

"But a smooth and steadfast mind,
Gentle thought and calm desires."

Javotta has been a member of our class only one year. She does not have much to say, but is liked by all who know her. Beneath her sincerity and gentleness lies a quiet dignity recognized and respected by all. Add to this a fixedness of purpose and you have a girl who will succeed in all those things most worthwhile.

Sara Louise Templeton

OWINGS, S. C.

Candidate for B.S. Degree

Student Government Association; Athletic Association; Y. W. C. A.; Castalian Literary Society; Secretary-Treasurer Castalian Literary Society, '26-'27; Y. W. C. A. Cabinet, '25-'26; Secretary-Treasurer Sabbath School, '27; Basketball, '25, '26, '27; Captain Basketball, '26; Treasurer Class, '26-'27; Business Manager Arrow, '27-'28; Senior Honor Club, '28.

"To worry little, to study less,
Is my idea of happiness."

Her sunny disposition and wit have won for "Syke" an enviable place in the hearts of all W. C. girls. A generous, fun-loving nature, an ever-ready desire to help others, have made her a friend to all types of girls. Her honors and the number of her friends all testify to her popularity on the campus. Jolly and carefree, loyal and lovable, is our "Syke." Those of us who know her best predict for her a successful and happy future.

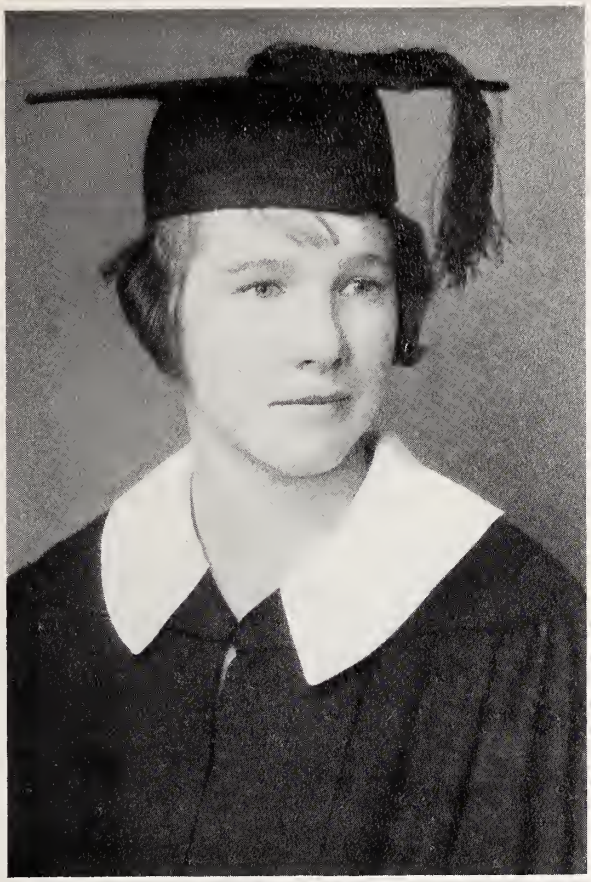

Louise Tiller

BETHUNE, S. C.

Candidate for B.S. Degree

Student Government Association; Athletic Association; Y. W. C. A.; Amelian Literary Society; Dramatic Club, '26-'27.

"Wise to resolve and patient to perform."

And as for Louise, what can we say? She is dignified, true, faithful in everything and especially in studies. Entirely unselfish, she is endowed with a certain poise and gentleness of manner which makes us appreciate her to the full extent. With her forcefulness of purpose, how could she but attain the end desired wherever it may be for her, and in the attaining create an influence that others may feel and come to understand?

Lena Ware

KINGS MOUNTAIN, N. C.

Candidate for B.S. Degree

Student Government Association; Athletic Association; Y. W. C. A.; Member Student Council, '27, '28; Y. W. C. A. Cabinet, '26, '27; House President, '28; Cheer Leader, '25, '26; Vice-President Class, '26; President Castalian Literary Society, '28; Member Glee Club, '26, '27, '28; Music Lovers Club, '27.

"Endurance is the crowning quality,
And patience all the passion of great hearts."

Her whole being spells dependability. For wherever there's a place to fill or something big to do, Lena responds to the call with all her capacity and with all her resourcefulness. Her strength of conviction is equalled only by her determination to do always the just thing. The happy words and helpful thoughts which she gives to all serve as the index to her kindness and sincerity of heart. She's just one of those girls we could not do without.

Mary Elizabeth Watt

IVA, S. C.

Candidate for A.B. Degree

Student Government Association; Athletic Association; Y. W. C. A.; Amelian Literary Society; Music Club, '27, '28.

"To work well, yet in doing, lose not all the wit and humor of the situation."

Mary is truly one of our friendliest and jolliest classmates. You may depend on her to chase the clouds away. We have also found her studious and diligent, fired by ambition and by a deep purpose and active mind. There is a certain stability in her character which we admire at once. A loyal member of our class and a true friend, she gives her best; and we hope it will come back to her.

Graduation

Now as we sail out of the harbor,
We turn and look back at the shore;
Back at the pleasures we've had there,
Realizing they are gone evermore.
There is sadness in our hearts who go forth,
And sorrow o'er-shadows this day;
We look and we linger with fond regard,
But our school days are done; we must away!
For our friends and our comrades we shed a tear,
For youth's friendships are lasting and dear.
We have shirked and worked and sinned,
Through every kind of weather,
But now we face the end,
For here our ways do sever
And we must another voyage begin.
We are fain to line up in the battle of life,
And impatiently await the oncoming strife.
We will go with brave hearts to the fight we've begun,
But long at the parting we reluctantly stand,
Meet again we may;
Will it be in the same old way?
So with last longing looks
At our friends, our school, our books,
As beyond the horizon they fall,
We turn our eyes where the future lies
And say: "Au Revoir" to you all."

JUNIOR

Miss Elizabeth Nickles
Sponsor

Junior Class

Officers

Elizabeth Phillips . . . . . *President*
Elizabeth Roper . . . . . *Vice-President*
Elizabeth McGill . . . . . *Secretary*
Mary Louise Cowan . . . . . *Treasurer*

Junior Class

KATHARINE ALEXANDER
LAKE WALES, FLA.

LURLINE ASBILL
LEESVILLE, S. C.

IRMA BERRY
MOORE, S. C.

JANE BROOKS
DUE WEST, S. C.

JIM CHOATE
PINEVILLE, N. C.

MARGARET CLARY
NEWBERRY, S. C.

Junior Class

MARY LOUISE COWAN
CHESTER, S. C.

MATHILDE DAWSON
LOUISVILLE, GA.

EMILY DEAN
ANDERSON, S. C.

VIRGINIA HAGAN
DUE WEST, S. C.

EDNA HARTNESS
YORK, S. C.

RUTH HORD
KINGS MOUNTAIN, N. C.

Junior Class

REBECCA KERR
SPARTANBURG, S. C.

LOIS MCCARTER
ANTREVILLE, S. C.

CARRIE MAE MCELROY
NEWNAN, GA.

JOSIE MCELWEE
CLOVER, S. C.

AGNES MCGILL
YORK, S. C.

ELIZABETH MCGILL
KINGS MOUNTAIN, N. C.

Junior Class

NANCY MOFFATT
DUE WEST, S. C.

GENEVA MOORE
WHITE OAK, S. C.

MARTHA NICKLES
DONALDS, S. C.

ELIZBETH PHILLIPS
BARTOW, FLA.

ELIZABETH PURSLEY
FILBERT, S. C.

SARA JANE ROBINSON
NEWBERRY, S. C.

Junior Class

MARY ROGERS
BELTON, S. C.

ELIZABETH ROPER
ANDERSON, S. C.

MOZELLE THOMAS
EDGEMOOR, S. C.

AUGUSTA WATERS
RODMAN, S. C.

BETHIA WESTBROOK
CHESTER, S. C.

CONNIE WINN
DONALDS, S. C.

JOSIE YOUNG
ANDERSON, S. C.

Imagine!!—

The Juniors chasing a black hen (?)
Miss Nickles announcing, "No gym today."
Katharine Alexander getting the worst of a situation.
Lurline Asbill not giggling.
Jane Brooks a man-hater.
Irma Berry not cutting gym.
Margaret Clary flirting in church.
Mary Louise not sleepy.
Jim Choate making wickets.
Teel Dawson without a Citadel interest.
Emily Dean the best athlete in school.
Edna Hartness singing in Glee Club.
Ruth Hord getting anywhere on time.
Virginia Hagan having no curiosity.
Rebecca Kerr getting a letter from Andy every day.
Why people call Carrie Mae "Red."
Josie McElwee the size of Lena.
Nancy Moffatt being unable to carry a tune.
Geneva Moore playing basketball.
Elizabeth McGill without Ruth.
Lois McCarter in a convent.
Martha Nickles a vamp.
"Lib" Pursley weighing 200 lbs.
"Sis" Phillips forgetting her "bills."
Mary Rogers leading yells at a football game.
Woman's College without Sarah Jane.
Elizabeth Roper smiling at her "Secret Sorrow."
Mozelle Thomas being shipped.
Augusta Waters doing the Highland Fling.
Connie Winn flunking History.
"Betty" Westbrook giggling in Council meeting.
"Jody" Young refusing the last bite.

SOPHOMORE

Miss Priscilla Ketchin
Sponsor

Sophomore Class

Officers

Margaret Dale . . . . . *President*
Mary Melton . . . . . *Vice-President*
Cornelia Ruff . . . . . *Secretary-Treasurer*

Sophomore Class

Alice Alexander

Louise Baker

Cornelia Balentine

Elizabeth Beeks

Christine Burke

Fannie Lee Caldwell

Willie Crawford

Sophomore Class

Anne Cheatham

Margaret Dale

Emily Dowdell

Lilla Edwards

Margaret Elliott

Emily Fewell

Sara Fewell

Sophomore Class

Helen Brice Galloway

Freida Gasque

Agnes Hagan

Ruth Hinson

Mary Hutchinson

Edna McCarter

Marion McPhail

Sophomore Class

Elma May

Mary Melton

Mary Perkins

Lena Pursley

Grace Reid

Cornelia Ruff

Sara Shannon

Sophomore Class

Cecil Smith

Kathleen Smith

Evelyn Taylor

Thelma Tribble

Frances Webb

Isabella Westbrook

Mary Westbrook

*Minors Given to Sophomores for—

Sara Shannon	Untidiness of hair and dress
Christine Burke	Loud talking in the hall
Louise Baker	Frowning
"Dootsie" Ruff	Meeting "gym"
Mary Melton	Preferring a "Dale" to a lane.
Hilda Stokes	Blondining her hair
Elizabeth Beeks	Failing to flirt
Alice Alexander	Failing to mention John Burke for one whole day
Grace Reid	Being still for five consecutive minutes
Emily Dowdell	Being on time
Helen Brice Galloway	Omission of Brice from her signature
Cornelia Balentine	Wearing a "straight bob"
Willie Crawford	Being in haste
"Peggy" Dale	Celebrating "St. Patricks"
Sara Fewell	Wearing her hair in curls
Agnes Hagan	Failing to sing in Chapel
Cecil Smith	Failing to help Agnes Hagan sing in Chapel
Fannie Lee Caldwell	Failing to laugh for one whole day
Emily Fewell	Whistling on the campus
Margaret Elliott	Failing to be sociable
Evelyn Taylor	Hearing rising bell
Mary Westbrook	Excessive use of cosmetics
Mary Perkins	Failing to have a "Secret Sorrow"
Mary Hutchinson	Slipping a date behind Memorial Hall
Kathleen Smith	Defending the "Kaiser"
Frances Webb	Unlady-like conduct on the campus
Freida Gasque	Failing to write her "Horace" every day
Thelma Tribble	Patronizing Henry Ford
Marion McPhail	Coming to a standstill in History Class
Ruth Hinson	Returning from holiday season on time
Edna McCarter	Failing on all academic work
Lilla Edwards	Knowing what it is all about
Lena Pursley	Failing to read a selection from "Adams"
Elma May	Acquiring a coquettish heart
Anne Cheatham	Punctuality
Isabella Westbrook	Using slang
Lillian Langley	Taking a great interest in French

*A "minor" is the unit of punishment used by the Student Government Association for minor offenses.

FRESHMAN

MISS GRACE CRENSHAW
Sponsor

Freshman Class

OFFICERS

JENNIE HARRIS . . . . . *President*

MARTHA HUNTER HOOD . . . . . *Vice-President*

KATHLEEN WATT . . . . . *Secretary-Treasurer*

E. Allen, M. Ashley, L. R. Baird, M. Beckwith, E. Berry, M. Caldwell, R. Carson, E. Casey, G. Dalrymple, E. Dawson, M. Dupree, E. DuVernet, P. Eller, E. Fant, L. Fowler, A. Hagood. J. Harris

N. Hodge, M. H. Hood, P. Howie, E. Latimer, E. Lindsay, E. Lummus, M. Madden, G. Magill, B. McCall, R. McClain, E. McIlwain, J. B. McIlwain, A. McQueen, D. Moffatt, E. Moore, K. Morrah, D. Murdock, L. Parker

M. J. Patrick, P. Robinson, R. Robinson, I. Pressly, E. M. Pruitt, M. Pruitt, R. Shillinglaw, S. Shirley, M. Steele, N. Walker, M. E. Wallace, E. Ware, M. Ware, K. Watt, L. Weir, J. West, F. Wilson, J. Wylie

In Memoriam

Helen Falls

Freshman Class

Died February 21, 1928

Log Three: Organizations

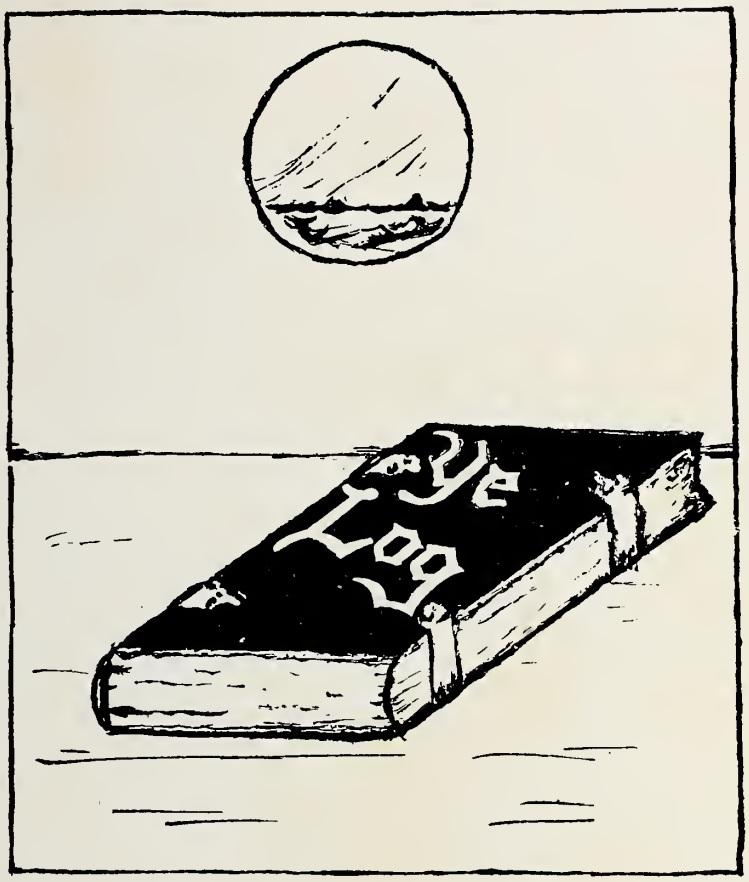

ACADEMIC

GRACE DUVERNET, *President*

Student Government Association

STUDENT COUNCIL

GRACE DUVERNET . . . . . *President*
ANNIE IRVINE MARION . . . . . *Vice-President*
BETHIA WESTBROOK . . . . . *Secretary*
MARY HUTCHISON . . . . . *Treasurer*

Representatives

LENA WARE . . . . . *House President Carnegie Hall*
HATTIE MAE BLAKELY . . . . . *House President Robinson Hall*
SARAH JANE ROBINSON . . . . . *Chief Dining Room Proctor*
EDNA HARTNESS . . . . . *Chief Chapel Proctor*
ELIZABETH CAMPBELL . . . . . *Senior Class*
JOSIE MCELWEE . . . . . *Junior Class*
ISABELLA WESTBROOK . . . . . *Sophomore Class*
MARY WALLACE . . . . . *Freshman Class*

College Council

GRACE DUVERNET — BETHIA WESTBROOK — FLORA REID
ANNIE IRVINE MARION — MARY HUTCHISON — MATHILDE DAWSON
MISS MARY CARTER SCOTT, MISS CALLIE CRAIG, MISS LOUISE AGNEW

FLORA REID, *President*

Y. W. C. A.

FLORA REID . . . . . *President*
ELIZABETH ROPER . . . . . *Secretary*
JOSIE YOUNG . . . . . *Treasurer*
HELEN PATERSON . . . . . *Recording Secretary*
ANNIE IRVINE MARION . *Undergraduate Representative*

CABINET MEMBERS

FLORA REID . . . . *Chairman Membership Committee*
ELIZABETH ROPER . . *Chairman Devotional Committee*
JOSIE YOUNG . . . . . *Chairman Finance Committee*
SARAH JANE ROBINSON, *Chairman Social Service Committee*
ELIZABETH CAMPBELL . . *Chairman Home Committee*
KATHARINE ALEXANDER . . *Chairman Poster Committee*
ELIZABETH PHILLIPS . . . *Chairman Social Committee*
CAROLYN BOYCE . . . *Chairman Missionary Committee*
MARGARET CLARY, *Chmn. Robinson Hall Morning Watch*
MARY MELTON, *Chairman Carnegie Hall Morning Watch*

MARGARET HENRY, *Editor-in-Chief*

The Arrow Staff

MARGARET HENRY . . . . . *Editor-in-Chief*
SARA LOUISE TEMPLETON . . . . . *Business Manager*

HELEN PATTERSON . . *Advertising Editor*
GRACE DUVERNET . . . . . *Literary Editor*
ANNIE IRVINE MARION . . . . *Art Editor*
ELIZABETH CAMPBELL . *First Pictorial Editor*
CAROLYN BOYCE . . *Second Pictorial Editor*
CAROLINE JONES . . . . . *Club Editor*

JUNIOR ASSISTANTS

CARRIE MAE MCELROY . . . . . *Assistant Editor-in-Chief*
MARY LOUISE COWAN . . . . . *Assistant Business Manager*

AMELIAN LITERARY SOCIETY PRESIDENTS

AMELIAN LITERARY SOCIETY

CASTALIAN LITERARY SOCIETY PRESIDENTS

CASTALIAN LITERARY SOCIETY

Joint Celebration of Amelian and Castalian Literary Societies

A Dramatization of

Monsieur Beaucaire

Characters

Monsieur Beaucaire	Helen Galloway
Duke of Winterset	Nell Walker
Mr. Molyneux	Dorothy Moffatt
Harry Rackell	Katharine Alexander
Captain Badger	Jane Brooks
Beau Nash	Ruth Hord
Lord Townbrake	Kathleen Smith
Mr. Bantison	Pearl Robinson
Sir Hugh Guilford	Rosabell Carter
Henri De Beaujolais	Annie Irvine Marion
Marquis De Mirepoix	Isabella Westbrook
Francois	Sara Ruff
Victor	Alice Alexander
Winton	Ruth Hinson
Servant to Beau Nash	Louise Tiller
Lady Mary Carlyle	Mary Esther Wallace
Lady Malbourne	Bethia Westbrook
Lady Clarise	Elizabeth Phillips
Lady Rellerton	Agnes Hagan
Lady Baring Gould	Helen Patterson
Estelle	Emily Dowdell
Marie	Elizabeth DuVernet

Servants to Beaucaire, Marquise, Winterset and Lady Malbourne.

Synopsis

Act I, Scene 1. A room in Beaucaire's lodging
Scene 2. Lady Malbourne's house.

Act II. A park.
Act III. The assembly room.

Miss Elizabeth Nickles, *Director*

SENIOR HONOR CLUB

Membership based on distinction in scholarship and student activities.

Margaret Henry
Carolyn Boyce
Grace DuVernet
Annie Irvine Marion
Sara Louise Templeton
Hattie Mae Blakely
Flora Reid

The College Orchestra

MISS CHARLOTTE DE VOLT, *Conductor*

The Orchestra is composed of students at the Woman's College, Erksine College, High School pupils and townspeople, making the organization a community organization.

MEMBERS

DOROTHY HAGAN . . . . . *President*
AMBROSE WYLIE . . . . . *Vice-President*
GRACE DUVERNET . . . . . *Secretary-Treasurer*
CLAY COX . . . . . *Business Manager*
AGNES HAGAN . . . . . *Lbirarian*

ROLL CALL

Violins
DOROTHY HAGAN
MILDRED HATCHER
EDGAR STRONG
MURRAY GRIFFITH
GRACE DUVERNET
JULIA WYLIE
ELIZABETH FANT
CAROLYN JONES
ANNIE IRVINE MARION
ISABEL CASEY
MARGARET PUTNAM
AFALDA MCQUEEN
MARTHA H. HICKMAN

Violin Cellos
AGNES HAGAN
LILLA EDWARDS

Viola
EVELYN CASEY

Basses
HELEN GALLOWAY
ELIZABETH PURSLEY

Saxophones
AMBROSE WYLIE
ROWLAND HAWTHORNE, JR.

Trumpets
MR. J. T. MAGILL
MILDRED HATCHER

Trombone
CLAY COX

Horn
J. WATT KIRKPATRICK

Timpani
SARA RUFF

Percussion
GLADYS MAGILL
RUTH HORD

Bells
LOIS MCCARTER
GENELLE DALYRMPLE

Piano
GENEVA MOORE
LOIS MCCARTER

Flute
ROBERT GRIFFITH

Miss Leslie Lee Lacy
Director

Choral Club

Officers

Rebecca Kerr . . . . . *President*
Carrie Mae McElroy . . . . . *Secretary*
Josie Young . . . . . *Treasurer*
Margaret Dale . . . . . *Librarian*

Members

Mattie Abrams
Ethel Adams
Lena Baird
Margaret Caldwell
Margaret Dale
Hamilton Dunbar
Elizabeth DuVernet
Lilla Edwards
Elizabeth Fant
Helen Falls
Jennie Harris
Martha Hood
Ruth Hord
Rebecca Kerr
Tibby Lynn
Carrie Mae McElroy
Gladys McGill
Elizabeth McGill
Margaret Martin
Afalda McQueen
Nancy Moffatt
Elspye Moore
Katrina Morrah
Nell Pruitt
Elizabeth Pursley
Grace Reid
Ruth Robinson
Elizabeth Roper
Evelyn Taylor
Mary Esther Wallace
Nell Walker
Elizabeth Ware
Lena Ware
Margaret Ware
Augusta Waters
Kathleen Watt
Josie Young

Music Lovers Club

Miss Charlotte de Volt
Sponsor

Nancy Moffatt . . . . . *President*

Rebecca Kerr . . . . . *Vice-President*

Josie Young . . . . . *Recording Secretary*

Ethel Adams . . . . . *Treasurer*

Carrie Mae McElroy . . . . . *Auditor*

Dramatic Club

Officers

Miss Elizabeth Nickles, *Director*

Bethia Westbrook, *President*

Katharine Alexander, *Secretary-Treasurer*

Members

Kathleen Smith
Elizabeth Phillips
Ruth Hord
Helen Galloway
Rosabell Carter
Sara Boyce
Jane Brooks
Kate Ranson
Pearl Robinson
Mary Esther Wallace
Nell Walker
Ruth Hinson
Dorothy Moffatt
Louise Tiller
Clara McPhail

MATHILDE DAWSON, *President*

Athletic Council

MATHILDE DAWSON . . . . . *President*

JOSIE YOUNG . . . . . *Vice-President*

MARGARET DALE . . . . . *Secretary-Treasurer*

MISS ELIZABETH NICKLES
Coach

MISS MILDRED HATCHER
Assistant Coach

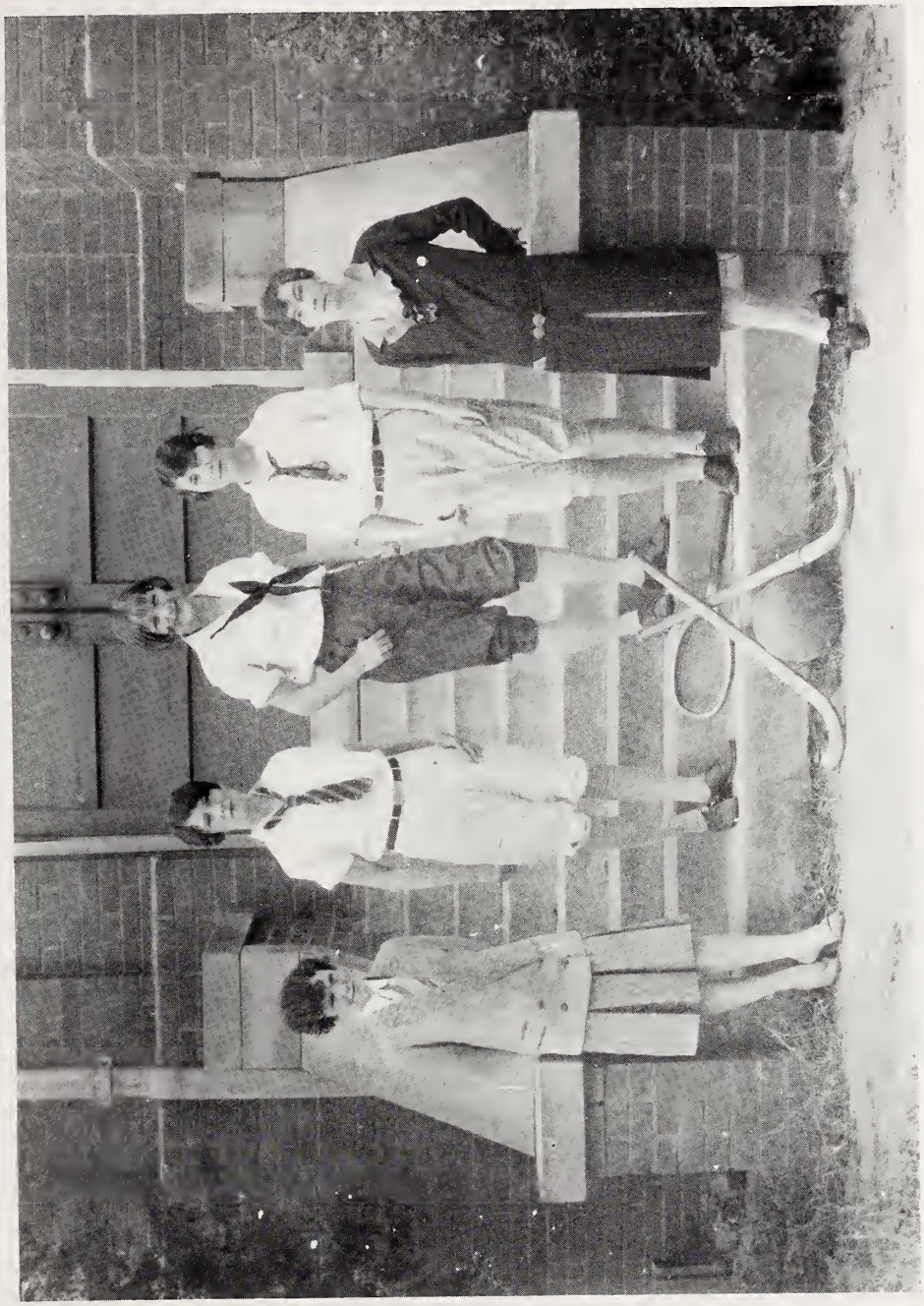

SENIOR BASKETBALL TEAM
JUNIOR BASKETBALL TEAM

SOPHOMORE BASKETBALL TEAM
FRESHMAN BASKETBALL TEAM

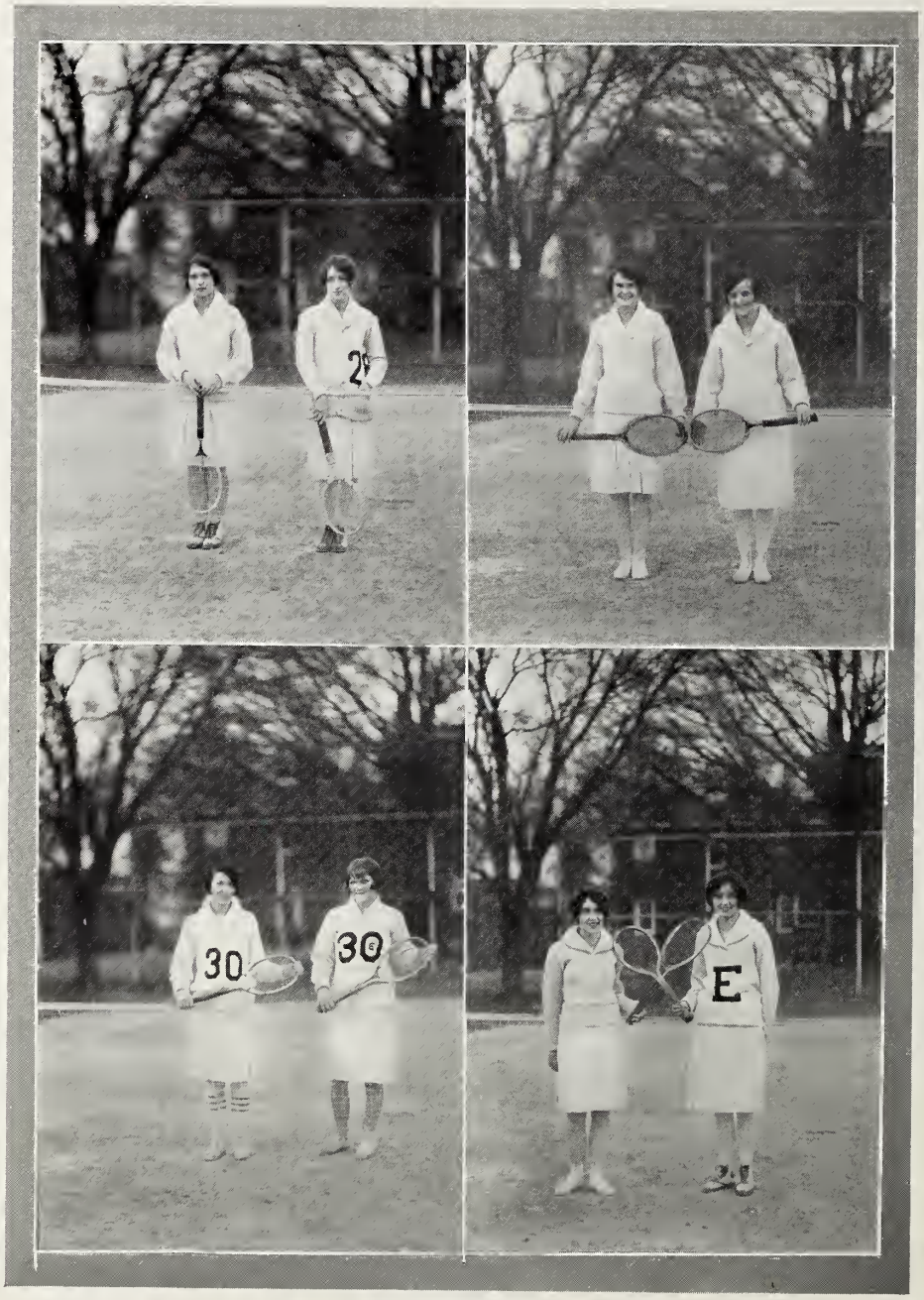

TENNIS TEAMS

CHEER LEADERS

Directory

Basketball Teams

Seniors

Forwards—	*Guards—*	*Centers—*	*Substitute—*
S. Dawson, Mgr.	E. Adams	E. Campbell, Capt.	H. M. Blakely
A. I. Marion	F. Reid	H. Patterson	R. Carter

Juniors

Forwards—	*Guards—*	*Centers—*	
C. M. McElroy, Capt.	J. Young	J. Choate	K. Alexander
L. McCarter	E. Hartness	T. Dawson	

Sophomores

Forwards—	*Guards—*	*Centers—*	
M. Melton, Capt.	M. Dale	E. McCarter, Mgr.	R. Hinson
F. L. Caldwell	M. Westbrook	G. Reid	

Freshmen

Forwards—	*Guards—*	*Centers—*	*Substitutes—*
N. Walker, Capt.	L. Weir	D. Moffatt	G. Magill
G. Dalrymple	I. Pressly	E. Casey	E. Lummus
			E. Berry, Mgr.

Tennis Teams

Seniors

C. Jones — A. I. Marion

Juniors

C. M. McElroy — M. L. Cowan

Sophomores

F. L. Caldwell — M. Dale

Freshmen

E. Cashion — D. Cashion

Cheer Leaders

Seniors

L. Ware — H. Patterson

Juniors

E. Pursley — J. Brooks

Sophomores

F. Gasque — E. Dowdell

Freshmen

E. DuVernet — J. West

College

S. Dawson — A. I. Marion

Note.—Basketball season closed with Juniors as possessors of the class championship cup.

SOCIAL

William Jennings Bryan

Motto: "'Tis better to have run and lost than never to have run at all."

MEMBERS

MARY ROGERS
ANNIE IRVINE MARION
CARRIE MAE MCELROY
EMILY DEAN
EDNA HARTNESS
MARGARET HENRY

"NEVER TROUBLE TROUBLE 'TIL TROUBLE TROUBLES YOU"

"Tar-Heel" Club

Members

Kathleen Smith . . . . . *President*

Elizabeth McGill . . . . . *Vice-President*

Lena Rivers Baird . . . . . *Secretary-Treasurer*

Officers

Louise Baker
Margaret Caldwell
Ruth Carson
Jim Choate
Pauline Eller
Helen Falls
Nannie Hodge
Martha Hunter Hogg
Ruth Hord
Margaret Ware

One, Two, Double Three

Elizabeth Phillips
Emily Dowdell
Carolyn Jones
Teel Dawson
Midget Phillips
Susie Dawson
Helen Patterson
Katrina Morrah
Mary Jane Patrick

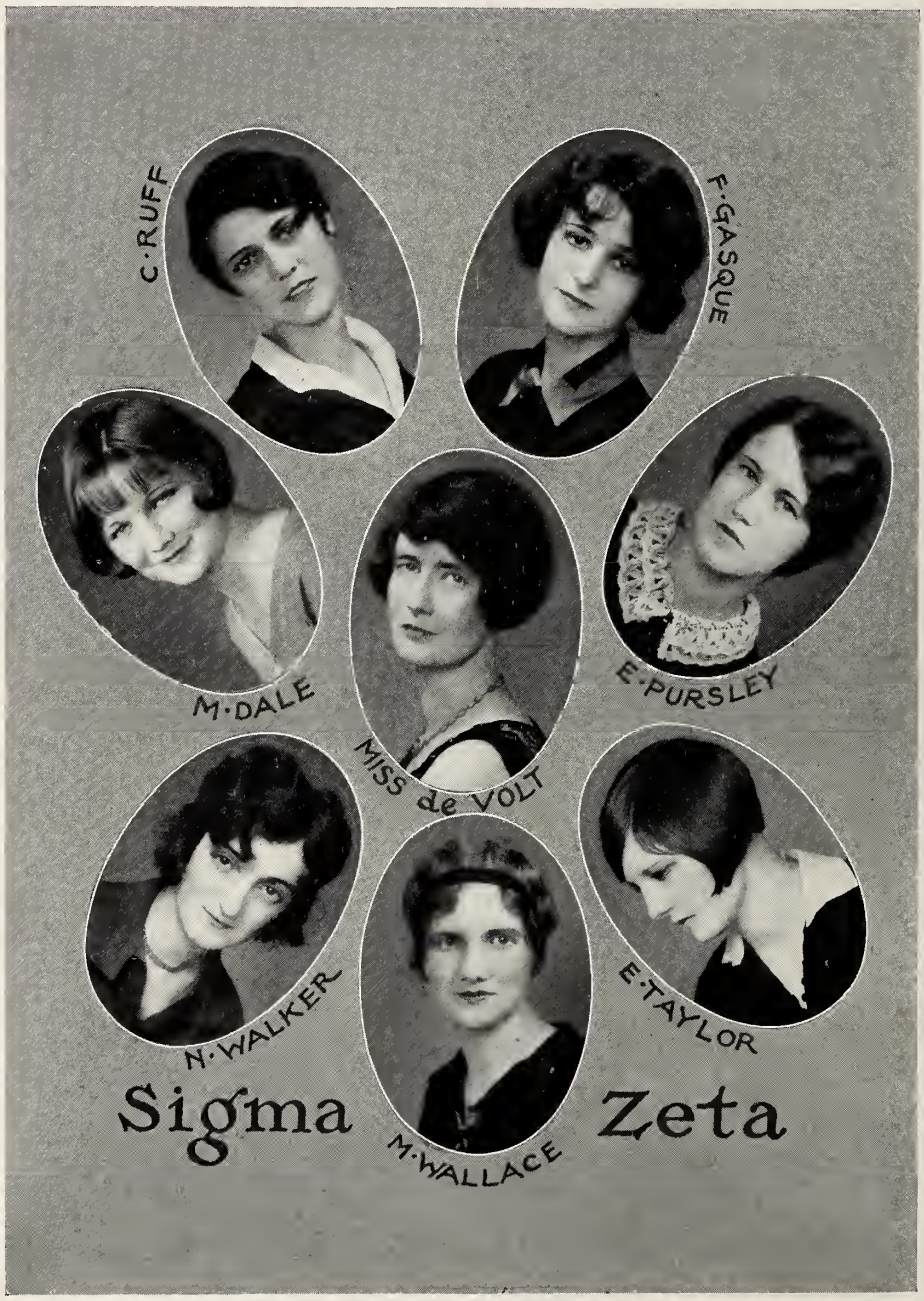
C·RUFF
F·GASQUE
M·DALE
MISS de VOLT
E·PURSLEY
N·WALKER
M·WALLACE
E·TAYLOR
Sigma Zeta

IT. A. L. S.

(Pals)

Sara Ruff
Grace DuVernet
Elizabeth DuVernet
Annie Irvine Marion
Ruth Robinson
Lois Pressly

Wanderers' Club

Miss de Volt, *Sponsor*

Members

"Pat" McQueen
"Sis" Phillips
Katharine Alexander
Alice Alexander
"Teel" Dawson
Susie Dawson
Nell Walker
Mary Esther Wallace
"Red" McElroy
Sara Shannon
Emily Dowdell
Carolyn Jones
Grace Chay
"Kilabud" Boyce
"Peggy" Dale
Jane West
"Billie" Burke

Elizabeth Club

Officers

Campbell . . . . . *President*
Roper . . . . . *Treasurer*

Members

Berry	Pursley
DuVernet	Lummus
Allen	McIlwain
Phillips	McGill

Sponsors

Nickles	Bentley

D. D.

Margaret Dale
Emily Dean
Nancy Moffatt
Katrina Morrah
Mary Jane Patrick
Ruth Robinson
Evelyn Taylor
Nell Walker
Mary Esther Wallace

THE COMMUTERS

B. M. F. C. Club

Officers

Elizabeth Campbell . . . . . *President*
Bethia Westbrook . . . . . *Secretary-Treasurer*

Members

Isabella Westbrook
Mary Louise Cowan
Mary Perkins
Elizabeth Roper
Carrie Mae McElroy
Frances Webb
Edna Hartness
Josie Young

Miss Ketchin, *Sponsor*

Psi Mu

Officers

Josie McElwee . . . . . *President*
Sara Shannon . . . . . *Vice-President*
Agnes McGill . . . . . *Secretary-Treasurer*

Members

Ethel Adams
Jim Choate
Edna McCarter
Lena Pursley
Floride Wilson

HIKERS

Log Four: Features

Famous Pirates From Many Ports

England . Janie Belle McIlwain
Prettiest

Italy . . . . . Nancy Moffatt
Most Accomplished

Ireland . . . . . Emily Dowdell
Most Original

Switzerland . . . . Ethel Adams
Friendliest

America . . . . . Josie Young
Best All-Round

Sweden . . . . . Margaret Dale
Most Athletic

Germany . . Katharine Alexander
Most Intellectual

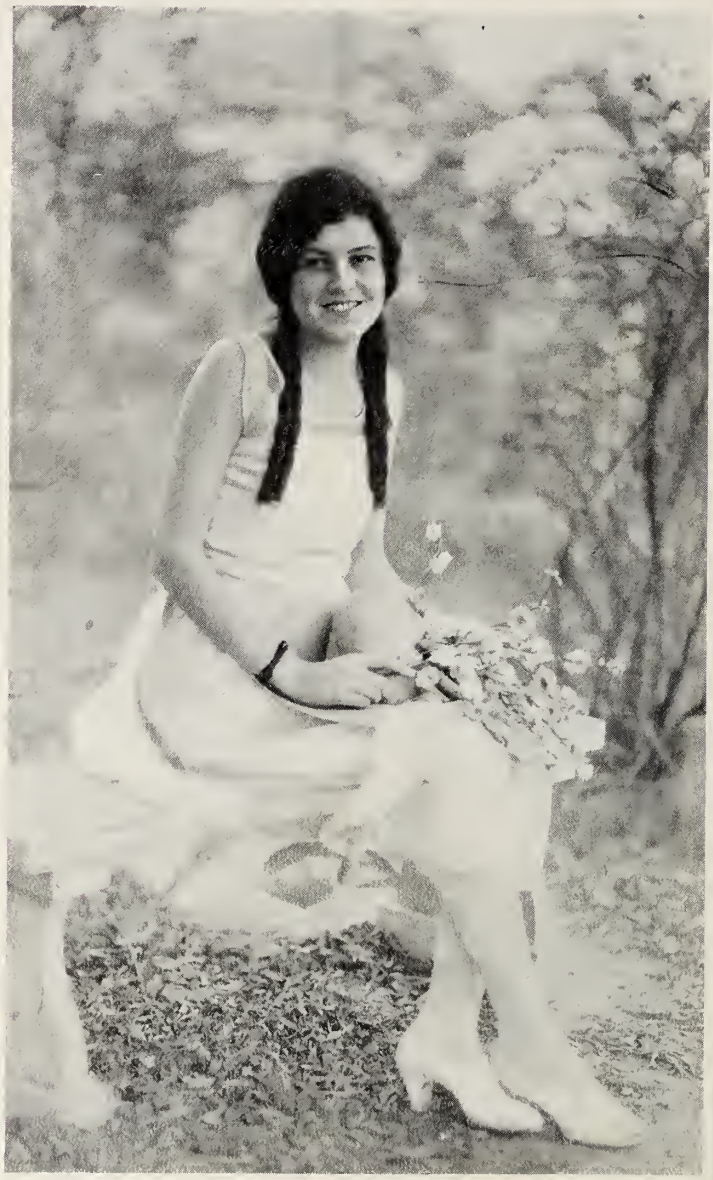

England, Janie Belle McIlwain

Italy, Nancy Moffatt

Ireland, Emily Dowdell

Switzerland, Ethel Adams

America, Josie Young

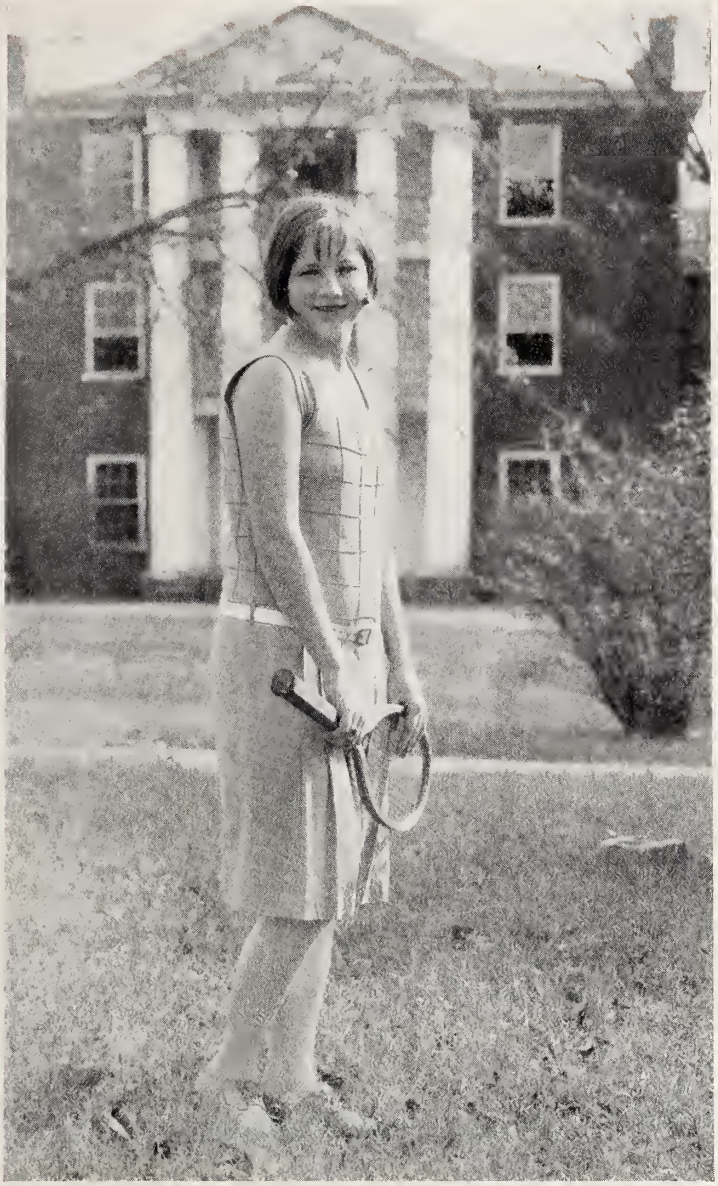

Sweden, MARGARET DALE

Germany, KATHARINE ALEXANDER

Sailing life would profit none
Without our good times and our fun.
To end our trip we could not fail
To add these pleasures of our sail;
They greatly helped us o'er a wave,
Which otherwise we could not brave.
Since humor helps in every strife,
This plan we'll carry on through life;
So here are glimpses of our play
And life among us day by day.

G. N. DuV., '28.

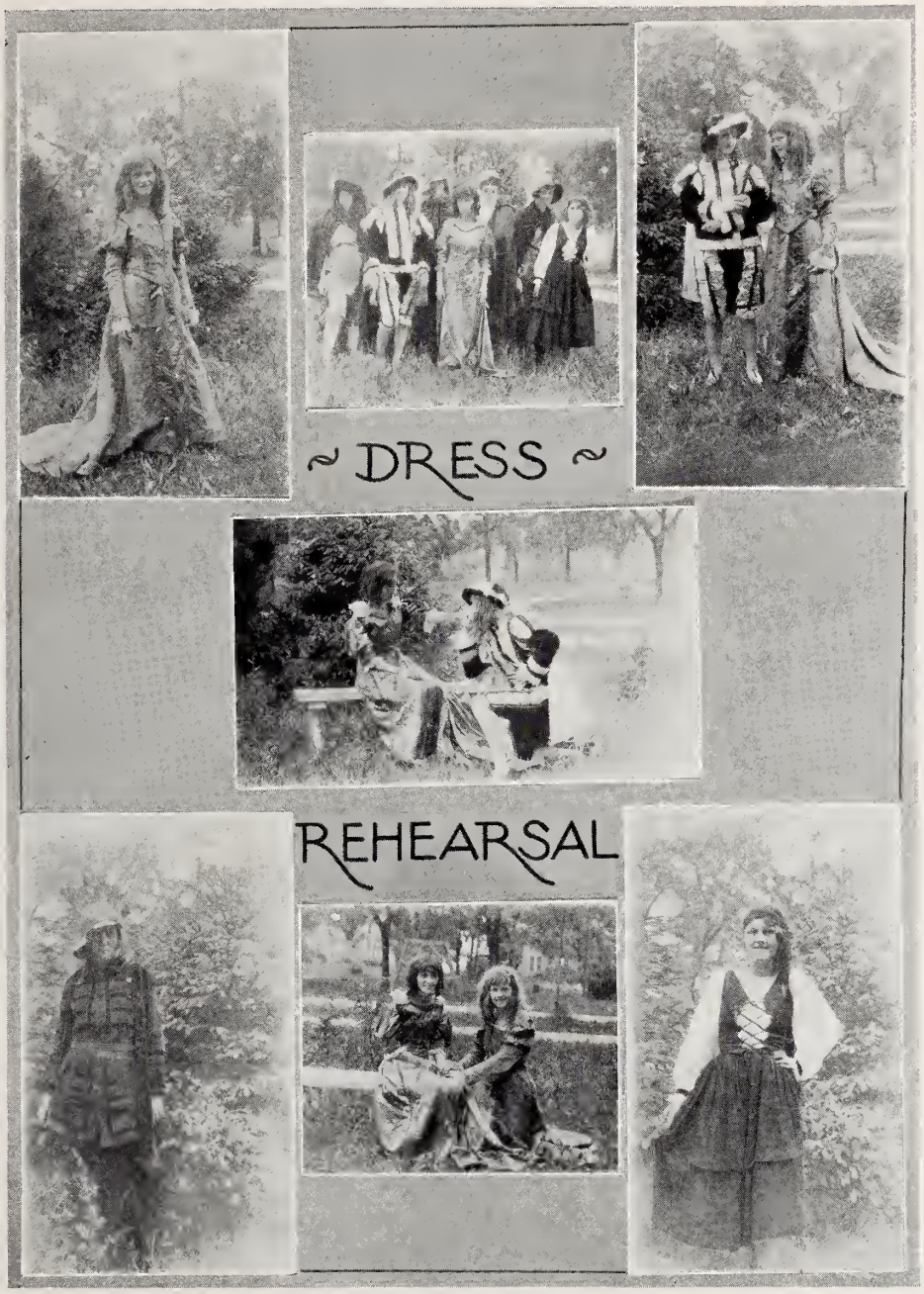
~ DRESS ~
REHEARSAL

Jokes

Miss Nickles: "How much did you spend on your experssion lessons, Nell?
Nell: "Three hours."
Miss Nickles: "Then what happened?"
Nell: "Ruth woke me up."

* * *

Julia Wylie: "These shoes certainly do cry when I walk."
Lib: "No wonder. Look what you've got in them."

* * *

Bill Boyte: "I adore you, kid."
Katharine: "Are you talking to me or your gloves?"

* * *

Miss Ketchin: "Make me a pun."
Miss Hatcher: "Upon what?"

* * *

"If you bought a dime's worth of candy, what would you be buying it for?"
"For ten cents."

* * *

Sis: "I will pine away when you are gone."
Billie: "Aw, spruce up."

TRAGEDY IN ONE ACT

A girl went in a room the other day and didn't come out.
The radiator!

* * *

"I'm a mute."
"You don't say."

* * *

Graham: "Heard the new hat song?"
Emily: "Nope."
Graham: "Chapeaux I had never met you?"

* * *

Kittie Hood: "Lena, who wrote Tom Sawyer?"
Lena Rivers Baird: "Huckleberry Finn."

* * *

Miss de Volt at orchestra practice: "You didn't pay any attention to the eighth rest."
J. Wat Kirkpatrick: "We haven't had the first seven yet."

* * *

Sis: "Helen, I wish you wouldn't whistle when you're studying."
Helen: "I wasn't studying, I was whistling."

Jokes

Mary Louise: "Hamilton, are you studying European History?"
Hamilton: "No, we're studying Robinson's.

* * *

Edna Hartness (at Blue Ridge, waiting on tables): "Will you have tea or milk?"
Sophisticated lady: "I will have—*neither*."
Edna: "I'm sorry but we only have tea and milk."

* * *

Annie Irvine: "How do you account for your big feet, heredity or environment?"
Clara: "Environment, I was raised in the foothills."

* * *

"Hey, d' ya know Ida?"
"Ida who?"
"I dunno."

Annie Irvine: " Where'd this handkerchief come from?"
Sara Ruff: "Handkerchief? That's your bed sheet come back from the laundry."

* * *

Mr. Dawson: "Jimmie, how do you expect to support Susie. You couldn't pay the rent."
Jimmie: "Why, Mr. Dawson, you wouldn't charge Susie and me rent, would you?"

* * *

Teel Dawson: "And they are keeping their engagement a secret?"
Emily: "Well, that's what they are telling everybody."

* * *

Grace: "I just thought of a good joke."
Lib: "Aw, take your mind off yourself occasionally."

The Daily Grind of a W. C. Girl

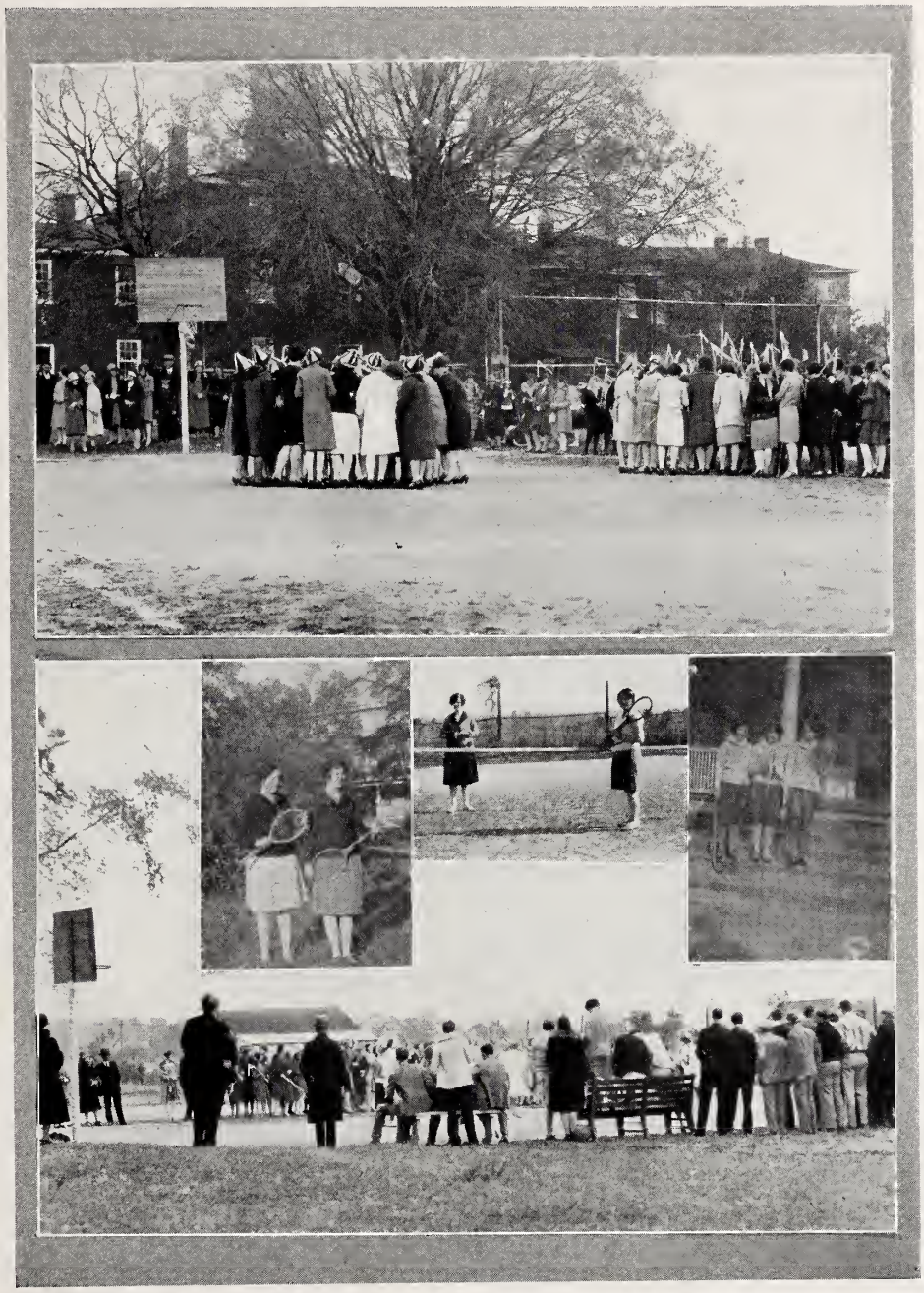

Help your ship come in
READ THE
ADS

A FULL LINE OF MAGAZINES AND BOOKS

MOST POPULAR GENTLEMEN AND YOUNG
LADIES' STATIONERY
ALL SCHOOL TEXT BOOKS
AND
TEACHERS' HELPS

McCASLAN'S BOOK STORE

GREENWOOD, S. C.

COLLEGE JEWELRY
COLLEGE PENNANTS
COLLEGE PILLOWS

MEMORY BOOKS
FOUNTAIN PENS
PICTURE FRAMES

Ladies' Ready-to-Wear

Dresses, Shoes, Costumes
Hosiery, Coats, Millinery, Furs
Accessories, Hubigant's
Perfumes, Compacts, Jewelry
Novelties

A Cordial Invitation is Extended to the Girls of Due West Woman's College

The Rosenberg Mercantile Co.

DEPARTMENT STORES

ABBEVILLE, S. C.

G. F. Tolly & Son

FURNITURE

The House of Quality

There is no denying the fact that Furniture from Tolly's imparts a different atmosphere to the surroundings. It is beautiful, comfortable, with the right amount of dignity.

Prices Most Reasonable

ANDERSON, SOUTH CAROLINA

We Deliver by Truck

FIRST TRUST
AND
SAVINGS
BANK

$

DUE WEST, S. C.

The Home of Diamonds

The Largest Stock in the State
The Spot Beautiful

You Must Be Satisfied

Keese & Cochran

Carolina's Leading Jewelers

The Shop of a 1,000 Gifts

ANDERSON GREENVILLE

"Palmetto Brand"

Cured Hams, Breakfast Bacon, Pure Lard
AND
100% Pure Pork Sausage

Balentine Packing Company

"South Carolina's Only Meat Packers"

GREENVILLE, S. C.

EAT
"DIXIMAID"
ICE CREAM

*IF IT'S DIXIMAID
IT'S BETTER MADE*

Your Dealer Can Supply You

Greenwood Creamery Company

GREENWOOD, S. C.

G. H. BAILES CO.
Anderson's Leading Department Store
E. P. Reed's Matrix Shoes for Women
Everything in Novelty Footwear, all sizes and widths AAA's to E's
See our new line Ensemble Dresses for Spring
Our new Spring Stocks in every Department are complete
G. H. BAILES
207-209 Court Sq. Anderson, S. C.

U Will Always Get a Clean Square Deal at
Greenwood Laundry
Prompt Attention to Parcel Post Orders
We Solicit Your Patronage
Greenwood Laundry & Dry Cleaning

W. W. EDWARDS
Dry Goods, Shoes, Notions
Stationery
DUE WEST, SOUTH CAROLINA

Victory Filling Station
ANDERSON, S. C.
Gas, Oil, Tires and Accessories
Phone 112-W C. F. POWER, Mgr.

JOHNSON DRUG CO.
DONALDS, S. C.

Simmons Furniture Co.
GREENWOOD, S. C.
"WE TURN HOUSES INTO HOMES"
Cash or Credit

The Bank of Antreville
1919 ANTREVILLE, S. C. 1928
CAPITAL, $10,000.00
Undivided Profits and Dividends, $12,400.00

The People's National Bank
CHESTER, S. C.
CAPITAL, $50,000.00
SURPLUS AND PROFITS, $77,000.00
W. A. Corkill, President M. H. White, Cashier

E. L. ROYAL, *Jeweler*
Certified Watchmaker
121 Main Street CHESTER, S. C.

ARLINGTON 1244
E. H. CHAY
12539 Woodrow Wilson DETROIT, MICH.

TRADE WITH
The Donnald Drug Co.
Rexall Store
HONEA PATH, SOUTH CAROLINA

When in Spartanburg Stop at
Wright-Scruggs Shoe Co.
"The Shoe Store"
For Best Quality Shoes and Hosiery

WILLIAM A. HARRIS
FUNERAL DIRECTOR
ABBEVILLE, SOUTH CAROLINA
Day Phone 395 Night Phone 134

NEWBERRY COLLEGE SUMMER SCHOOL

JUNE 12-JULY 21, 1928

An approved summer school for:

1. Teachers seeking certification credit with Department of Education.
2. College students desiring to make up work or to secure additional credit.
3. High school students preparing for college.

Standard courses, strong faculty, comfortable dormitory accommodations, excellent table fare, congenial surroundings.

For catalog address

JAS. C. KINARD, *Director*

JEWELRY AND GIFTS

A complete and varied assortment of jewelry and gifts are available at this establishment

A close contact with the fashion marts enables us to present merchandise of appeal to college girls

ALBERT T. VAUGHAN CALDER VAUGHAN

ALBERT T. VAUGHN, Inc.

JEWELERS

18 S. MAIN STREET

GREENVILLE, SOUTH CAROLINA

High Standards Prices Moderate

SPROTT BROS. FURNITURE CO.

ABBEVILLE, S. C.

Buy your furniture from us, and save the difference

We are the home of Simmons Beds, Springs and Mattresses

We specialize in laying linoleum and putting up window shades

PHONE 31 ROY POWER, *Mgr.*

Rosenberg Bldg., next Eureka Hotel

J. C. Penney Co.

ANDERSON, SOUTH CAROLINA

Operate 885 Department Stores from Coast to Coast

ANDERSON GREENWOOD

Gallant-Belk Co.

"Sell Everything and Sell it for Less"

ANDERSON GREENWOOD

CHESTER, S. C.

T. H. White & Son

AGENTS

REPRESENTING THE

AETNA INSURANCE COMPANY

AND

HARTFORD INSURANCE CO.

OF HARTFORD CONN.

HADDON-WILSON

HEADQUARTERS FOR

LADIES' READY-TO-WEAR

ABBEVILLE, S. C.

WHEN IN ANDERSON EAT AT

CRYSTAL CAFE

Next to Blue Ridge Station

YOUR PATRONAGE APPRECIATED

CHAS. C. FULLER

SURGEON DENTIST

404-6 Nat. Loan & Exchange Bldg.

GREENWOOD, SOUTH CAROLINA

LADY ATTENDANT

Anderson Furniture Co.

J. D. RAST, *Proprietor*

Everything for the Home and the Price is Right

GOLDEN STAR ICE CREAM

A Tempting and Delicious Dessert
FROM
Pure Pasteurized Dairy Products

Ware Shoals Creamery
WARE SHOALS, S. C.

McMurray Drug Company

"The Friendly Store"

ABBEVILLE, SOUTH CAROLINA

H. M. YOUNG & SON

General Merchandise

FRESH MEATS AND VEGETABLES

Phone 14

DUE WEST, SOUTH CAROLINA

GREENVILLE'S
FASHION CENTER

To add a bit to your good fortune—this store devotes earnest effort to the selling of honest merchandise moderately priced

Meyers-Arnold
Company

GREENVILLE, S. C.

MOORE-WILSON
COMPANY

Anderson's Best Store
for Well-Dressed
Women

Featuring at All Times the
Newest Things in

Ready-to-Wear, Millinery
Footwear, Etc.

ANDERSON, SOUTH CAROLINA

THE CO-OPERATIVE
MERCANTILE CO., Inc.

DEALERS IN

Staple and Fancy Groceries
and Feedstuffs

Good Things to Eat

Phone 372 and 493 Abbeville, S. C.

Day Phone 810 Night Phone 625

M. VANN
CHEVROLET

Sales and Service

Used Cars with an "O. K." that
Counts

Parts, Accessories, Tires
and Tubes

GREENWOOD, SOUTH CAROLINA

Lawrence and Brownlee Agency
ANDERSON, S. C.
GENERAL INSURANCE AND BONDS
"Better be safe than sorry"

"Make your house a home"
SEE
SPROTT BROTHERS
FURNITURE
GREENWOOD, S. C.

BANK OF GREENWOOD
GREENWOOD, SOUTH CAROLINA
Oldest and Strongest Bank in Greenwood County
We Will Appreciate Your Patronage

W. Frank McGee T. G. Bowlan
McGEE & BOWLAN
Wholesale Merchants
FLOUR, GRAIN, HAY, AND FEEDS
ANDERSON, S. C.

OUR PURPOSE

To make this a more cheerful store for you; a place where you may come to stop or just to look and get any information that we can give and know that you will always be given courteous and impartial attention.

"What We Say It Is—It Is"

JEWELERS AND DIAMOND MERCHANTS
ESTB. 1856

HALES

GREENVILLE, SOUTH CAROLINA

Sole Agents D. W. W. C. and Erskine Standard Rings

SULLIVAN HARDWARE CO.

Anderson, Belton
Greenville, Greer

Hardware, Mill Supplies
Houseware, Paint
Athletic Equipment

Our Stock is Representative of the Highest Quality Merchandise Obtainable

We Solicit and Appreciate Your Patronage

Greenwood Lumber Company

GREENWOOD, S. C.

D. GEISBERG

ANDERSON, S. C.

LADIES READY-TO-WEAR STORE

"Drop In and Let Us Show You"

Ladies' and Children's Department Store

KEITH'S
INCORPORATED
GREENVILLE, S. C.

Where the Smart Woman Shops

WHITE BANK
CHESTER, S. C.
CAPITAL $20,000.00
T. H. WHITE, *President* W. C. WHITE, *Cashier*

DR. M. R. CAMPBELL
OPTOMETRIST AND OPTICIAN
We examine eyes and fit Glasses
ANDERSON, S. C.

SAFETY FIRST
For Dry Goods, Notions and Ladies' Ready-to-Wear, see
RUSH BROTHERS CO.
(Next to the postoffice) GREENWOOD, S. C.

SLOAN'S
W. C. GIRLS WELCOME
GREENVILLE, S. C.

WARE SHOALS DEPT. STORE
WARE SHOALS, SOUTH CAROLINA

WE CARRY COMPLETE STOCKS OF
READY-TO-WEAR, MILLINERY, SHOES
PIECE GOODS, NOTIONS

WE FEATURE
PHOENIX, CADET AND HUMMING BIRD HOSE
BRADLEY SWEATERS

Mail Orders Given Careful and Prompt Attention

WARE SHOALS DEPT. STORE
WARE SHOALS, SOUTH CAROLINA

Ware Shoals Laundry

HIGH-CLASS LAUNDERERS
AND
DRY CLEANERS

Special Attention Given
Mail Orders

WARE SHOALS, SOUTH CAROLINA

We Carry Special Lines for
Boys and Girls in College

THE TOGGERY

H. S. HOWIE, *Owner*

ABBEVILLE, S. C.

PHILSON'S

IF ITS NEW IN
PIECE GOODS
READY-TO-WEAR
We Have It *Order by Mail*

PHILSON'S

ABBEVILLE, S. C.

Sam Orr
Tribble Company

Jewelers

ANDERSON, SOUTH CAROLINA

You are Always Welcome At These Two
Modern Stores
OREGON PHARMACY
"The Reliable Drug Store"
OREGON JEWELRY CO.
"A Shop of Beautiful Gifts"
GREENWOOD, S. C.

The most appealing styles for college girls in Dresses and Hats and complete color varieties in Fine Silk Hosiery. If you buy here you know the style is authentic and the quality the best.

THE ROBERTA SHOP
GREENWOOD, S. C.

H. S. CAMP
Auto Doctor
DUE WEST, SOUTH CAROLINA

Ride in the New
FORD
Before You Decide What to Buy
SEE
J. B. WHITE MOTOR CO.
ABBEVILLE, S. C.

S. M. CATHCART
Architect
ANDERSON, SOUTH CAROLINA

William Y. Quarles, D.D.S.
Farmers Bank Building
ABBEVILLE, SOUTH CAROLINA
Phone 62 Residence 161

Polk-Phones, Portables, Grafanolas and
Okeh Records
If It's Furniture We Have It.
JOHNSTON FURNITURE CO.
Its Easy to Pay the Johnston Way
Phone 263 ANDERSON, S. C.

SHOE REPAIRING
J. J. SCOGGINS
DUE WEST, S. C.

AGNEW BROS
BUILDING MATERIAL
DUE WEST, S. C.

Fancy Groceries, Fruit and Produce
Business is Appreciated
Phone 3
W. O. BROWNLEE
DUE WEST, S. C.

IF GOOD LOOKS COUNT

for anything our bread will surely appeal to you with its golden brown crust and snowy white sides. But the beauty of AUNT MARY'S BREAD is not in its looks alone. It lies in the fine flavor and splendid nourishing qualities.

Due West College has recognized the fine qualities of AUNT MARY'S BREAD and has used it EXCLUSIVELY for several years.

MADE BY

PURE FOOD BAKERY

ANDERSON, SOUTH CAROLINA

Eastman Kodaks
and Films

Athletic Goods
Sheaffer and Parker Pens

EVERYTHING GOOD IN DRUGS

J. M. PLAXCO, Ph.G.

Druggist

DUE WEST, SOUTH CAROLINA

COURTESY, SERVICE, SATISFACTION

Whitman Candies
Norris Candies

Flowers for All
Occasions

REED & GAILEY BROTHERS, Inc.

Plumbers

SATISFACTORY SERVICE

ANDERSON, SOUTH CAROLINA

The Economy Store

ANDERSON, S. C.

CHIC STYLES

SLIPPERS—DRESSES
COATS—MILLINERY

Where Smart Women Shop

For Your Next Party Use
Costa's Delicious Ice Cream

Just a Little Bit Better

COSTA'S

ATHENS, GA.

Woman's College of Due West

DUE WEST, SOUTH CAROLINA

Founded 1859; co-ordinated with Erskine College as the Woman's Division in 1927

Equal facilities offered; requirements for admission and graduation same as those of Erskine College; degree of Bachelor of Arts offered for four years' work, which is conducted independently by the two colleges, with a joint faculty of Christian men and women, who are experienced teachers.

Separate campus and buildings; separate student body and organizations.

An ideal co-ordination of two historic schools.

School of Music, with thorough courses in both theoretical and practical subjects, Piano, Voice, Violin, taught by experienced instructors, offered as a major subject for the Bachelor of Music degrees; also Public School Music Certificates.

Home-like and well-equipped halls of residence, each accommodating 100 students.

Spacious grounds. Athletic field for tennis, baseball and hockey.

FOR CATALOGUE, BOOK OF VIEWS AND OTHER INFORMATION ADDRESS

R. L. ROBINSON, *President*

DUE WEST, S. C.

ERSKINE COLLEGE

DUE WEST, SOUTH CAROLINA

INCLUDES THE FOLLOWING CO-ORDINATED SCHOOLS:

THE COLLEGE OF LIBERAL ARTS FOR MEN

ERSKINE COLLEGE

Established in 1839. Arts, Sciences, pre-professional courses. Leading to degree of Bachelor of Arts. R. C. GRIER, *President.*

THE COLLEGE OF LIBERAL ARTS FOR WOMEN

(WOMAN'S COLLEGE OF DUE WEST)

Established in 1859; co-ordinated with Erskine College in 1927. Separate campus, separate institutional life and organizations. Bachelor of Arts degree. R. L. ROBINSON, *President.*

SCHOOL OF THEOLOGY

(ERSKINE THEOLOGICAL SEMINARY)

Established in 1839; co-ordinated with Erskine College in 1926. For the training of the Christian ministry. Leading to degree of Bachelor of Theology. Certain courses by permission to women who desire training for Christian service. F. Y. PRESSLY, D.D., LL.D., *President.*

Member of the Association of Colleges and Secondary Schools of the Southern States, and of the Association of South Carolina Colleges.

Christian ideals. Faculty of Christian men and women of sound scholarship who excel as teachers. Clean, healthful athletics. Moderate rates. Enrollment, 375.

For catalogue, book of views, and application blank, address the official whose name appears below the description of the school to which admission is desired.

KEYS PRINTING COMPANY
Established 1869
GREENVILLE, S. C.

The John C. Calhoun Hotel

ANDERSON, S. C.

Anderson's New and Only Fireproof Hotel

125 ROOMS 100 BATHS

Excellent Dining Room and Coffee Shop Service at Moderate Prices

BANQUETS SOLICITED

Cambridge Bank

CAPITAL, $50,000.00
SURPLUS, $30,000.00

NINETY-SIX, S. C.

THE ECHO

Novelty Gift Shop

SCHOOL SUPPLIES
VICTROLAS

ABBEVILLE, S. C.

Gallant-Belk Co.

DEPT. STORE

"Sells Everything for Less"

GREENWOOD ANDERSON

RUBENSTEIN'S

LADIES' READY-TO-WEAR, DRY GOODS, MILLINERY

ANDERSON, SOUTH CAROLINA

If You Expect to *Teach* Enroll with **SHERIDAN TEACHERS' AGENCY** **Greenwood, S. C.** And enroll **early.** Many graduates of The Woman's College, as well as Erskine, have been placed in splendid positions by us. The oldest Southern agency, endorsed and patronized by leading educators and schools of the South. **Send for full information.** Special terms as students.

THANK YOU

"The South's Foremost College Annual Engravers"
OUR SUPREMACY
IN THE SOUTHERN YEAR-BOOK FIELD IS THE RESULT OF PERSONAL SERVICE
THE CAPITOL ENGRAVING COMPANY
Has had more than twenty years of successful experience in Year-Book Designing and Engraving. They are recognized as the leaders in the creation and production of the better class of annuals. Their experience, equipment, corps of artists, designers and engravers are entirely at your disposal
CAPITOL ENGRAVING CO.
130-132-134-136 FOURTH AVENUE, NORTH
NASHVILLE
TENN.

THIS BOOK PRINTED BY BENSON

LARGEST COLLEGE ANNUAL PUBLISHERS IN THE WORLD

HIGHEST QUALITY WORKMANSHIP
SUPERIOR EXTENSIVE SERVICE

BENSON PRINTING CO.
NASHVILLE, TENN.

COLLEGE ANNUAL HEADQUARTERS

THE · 1928 ARROW

"Au Revoir" and "Bon Voyage"

All is finished, and at last,
We launch the "Arrow" today,
A ship is built of our happy past;
Wishing it godspeed on its way.
Day by day the vessel grew,
Fashioned of pages just for you;
Labored hard and long have we,
Unloading ships that sail the sea
Of college life, and ladening one
With costly treasures by the ton,
That as you sail away tomorrow
In your heart's sea will sail the "Arrow."
If there are flaws in its frame,
Trust upon the staff the blame;
If it pleases you fore and aft,
Praise the school for goodly craft.

Margaret Henry, Editor-in-chief
Sara Louise Templeton, Business Manager
Helen Patterson, Advertising Manager
Grace Du Vernet, Literary Editor
Annie Irvine Marion, Art Editor
Elizabeth Campbell, Pictorial Editor
Carolyn Boyce, Pictorial Editor
A. Louise Agnew, Sponsor